

RESERVEDELS ILLUSTRATIONER

BEDFORD
MODELSERIE
J og K

224.2
Sys.nr. 13437

224.2
Sys.nr. 13437

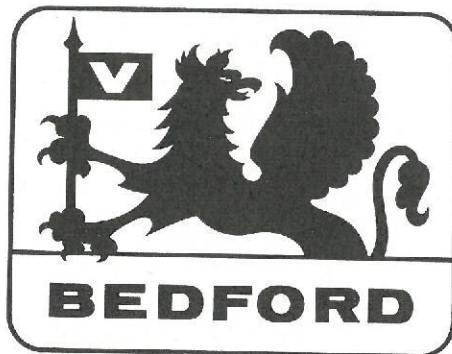

**RESERVEDELS
ILLUSTRATIONER**

**BEDFORD
MODELSERIE
J og K**

Erhvervsmæssig gengivelse af illustrationerne
må ikke finde sted uden skriftlig tilladelse

**GENERAL MOTORS INTERNATIONAL A/S
KØBENHAVN**

Bedford – Model J og K – Reservedelsillustrationer

Dette illustrationskatalog består af ialt 154 illustrationstavler med perspektiviske afbildninger, som på en anskuelig måde gengiver delene til Bedfords modelserier J og K i deres indbyrdes monteringsforhold.

Kataloget er delt i to dele, hvoraf den første del omfatter illustrationerne til model J og anden del illustrationerne til Model K.

I hver del er illustrationerne grupperet i følgende hovedafsnit:

- | | |
|-----------------------------|---------------------------------|
| A. Motor og Kobling | F. Bremsesystemet |
| B. Køle- og smøresystemet | G. Bagtøj, Fortøj og Styretøj |
| C. Det elektriske system | H. Bagtøjsaffjedring – Tilbehør |
| D. Brændstofssystemet | I. Skærme – Førerhusdele |
| E. Gearkasse og Kardanaksel | |

Indenfor hver af hovedgrupperne er illustrationstavlerne nummereret fortløbende, og desuden er der ved hver enkelt del opført et referencenummer.

Ved bestilling hos vore forhandlere af de dele, som det ved en reparation eller et eftersyn viser sig nødvendigt at udskifte, lettes ekspeditionen, når der opgives **illustrationstavlens nummer og dato, samt referencenummeret på den ønskede del**. Da Bedfords modelserier J og K hver omfatter en række lastvogne med forskellig lastevne, akselafstand og motortype, må der ved bestillingen endvidere gives så udførlige oplysninger som muligt om den pågældende vogns **model og type samt motor- og chassisnummer**. Benyt modeloversigten, der findes foran illustrationerne til hver modelserie.

Vore forhandlere er i besiddelse af reservedelskataloger med yderligere oplysninger om de illustrerede dele. Til disse kataloger udsendes der oplysninger om sådanne ændringer, som foretages fra tid til anden, og det er derfor af vigtighed at give de ovennævnte oplysninger om motor- og chassisnummer for at sikre en korrekt ekspedition.

Vore forhandlere fører velassorterede lagre af originale Bedford reservedele, som i mål og materialspecifikationer svarer nøjagtigt til de dele, der er anvendt ved bilens fabrikation. Bevar Deres kunders tillid ved altid at anvende originale Bedford reservedele ved reparation af Bedford lastvogne.

GENERAL MOTORS INTERNATIONAL A/S
København

Modeloversigt

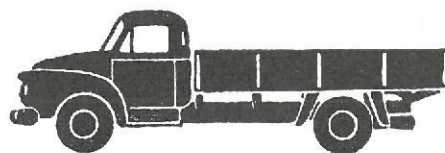

BEDFORD »J« MED NORMALT FØRERHUS

I den udvidede modelbetegnelse for Bedford modelserie J er selve modelbetegnelsen efterfulgt af en række bogstaver og tal, som hver har sin betydning.

De forekommende bogstaver og tal og deres betydning fremgår af nedenstående tabeller.

Første bogstav

J -	fælles modelbetegnelse for hele serien
-----	--

Første ciffer efter modelbetegnelsen - vægtklassebetegnelse

Ciffer	0	1	2	3	4	5	6
Totalvægt kg	2100	4100	5675	6800	8175	9125 9500	10450 10100

Følgende bogstav - kode for akselafstand

Model og vægtklasse	J 0	J 1	J 2	J 3	J 4	J 5	J 6
Kodebogstav							
Ingen	101"	119"					
A					120"		
E					179"		
L			143"	161"	167"	167"	179"
M							167"
S			119"			120"	155"

Følgende bogstav - kode for chassisopbygning

C -	leveret fra fabrikken med førerhus
Z -	leveret fra fabrikken uden førerhus

Afsluttende ciffer - Motorkode

Kodetal	Motortype	Cylindervolumen		Brutto HK/omdr.	Brutto Drej. moment/omdr.
		cubic inches	liter		
0	6-cyl. Benzin	162	2,65	105/4800	19,5/2400
1	6-cyl. Diesel	300	4,93	95/2600	30,0/1400
2	6-cyl. Benzin	214	3,52	100/3600	25,4/1200
3	6-cyl. Benzin	300	4,93	133/3400	36,9/1200
5	6-cyl. Diesel	330	5,41	103/2600	38,8/1800
7	4-cyl. Diesel	200	3,29	64/2800	19,8/1400
10	4-cyl. Diesel	220	3,61	68/2600	21,6/1400

SERIES
J
TRUCKS

ILLUSTRATIONS

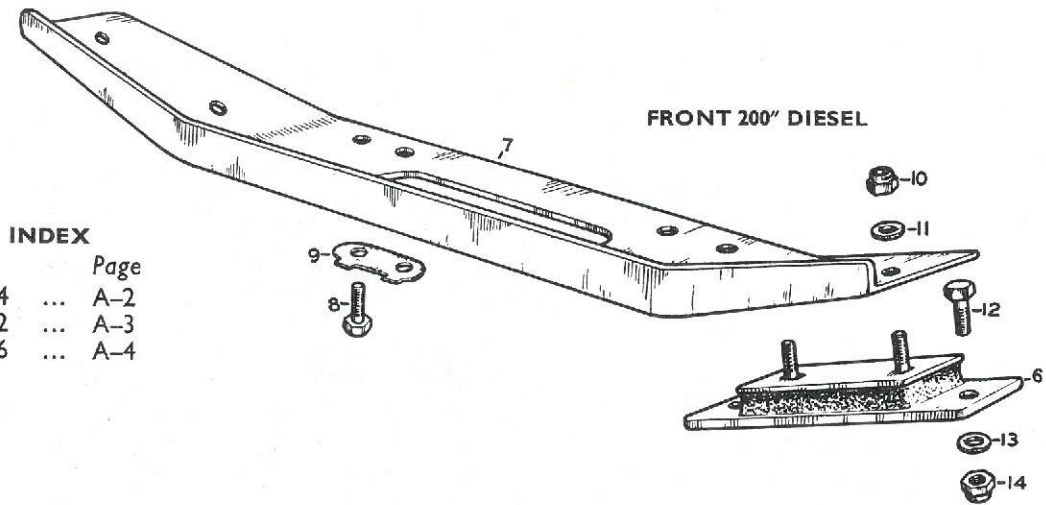

FRONT 200" DIESEL

INDEX

Ref.	Page
1-14	... A-2
15-22	... A-3
23-46	... A-4

FRONT 214" PETROL
FRONT 300" PETROL

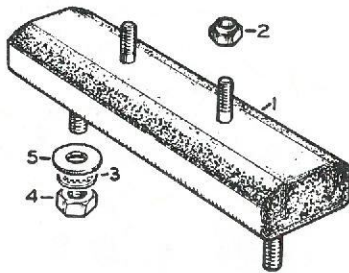

FRONT 300" DIESEL

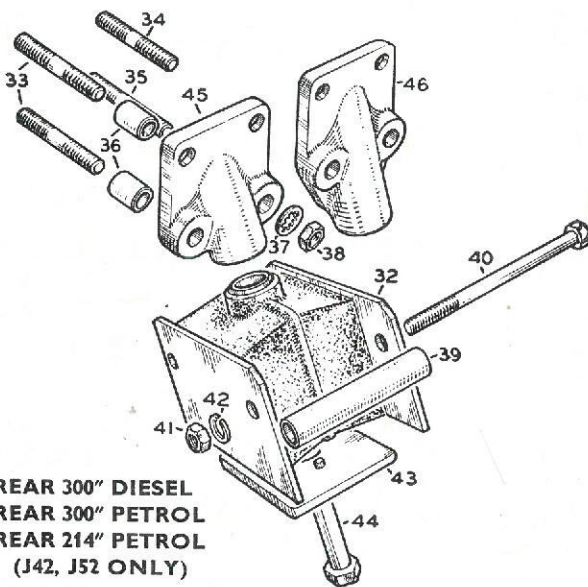
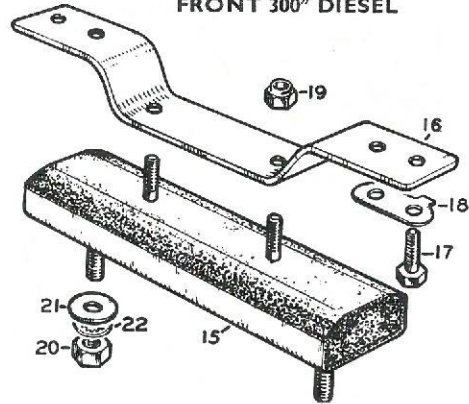

REAR 300" DIESEL
REAR 300" PETROL
REAR 214" PETROL
(J42, J52 ONLY)

REAR 200" DIESEL
REAR 214" PETROL
(J12, J22, J32 ONLY)

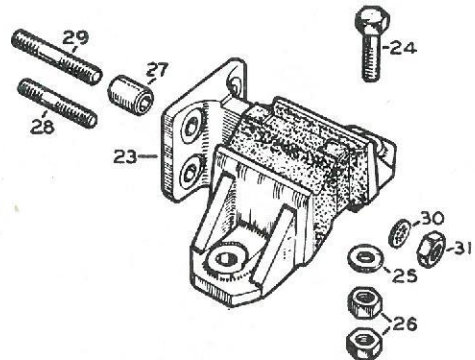

AI

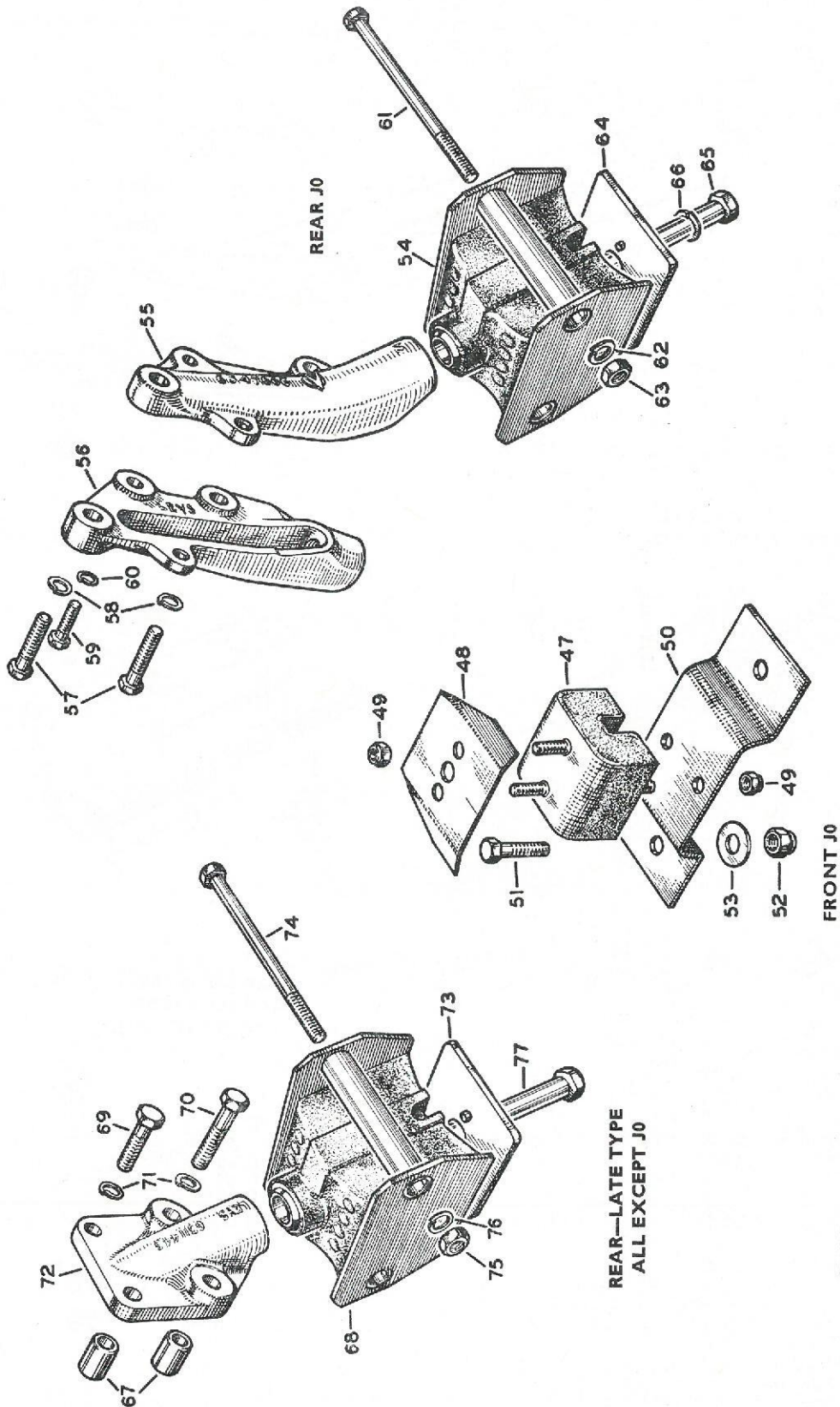

INDEX

Ref.	Page
47-53	A-2
54-66	A-3
67-77	A-4

AI

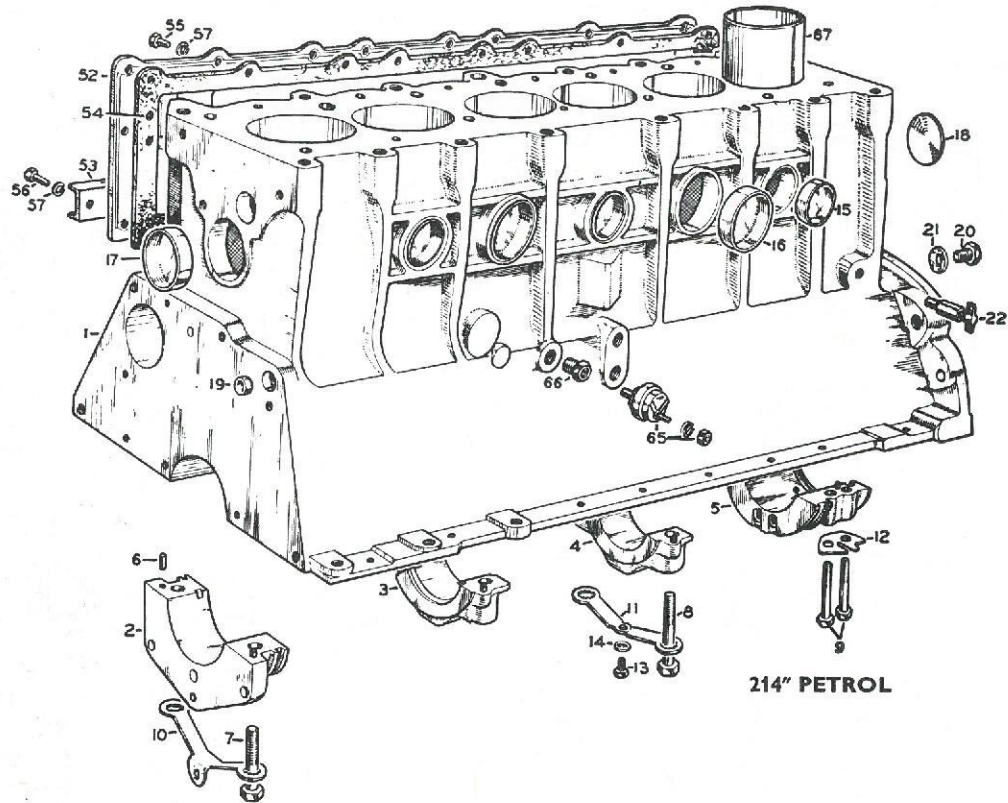

214" PETROL

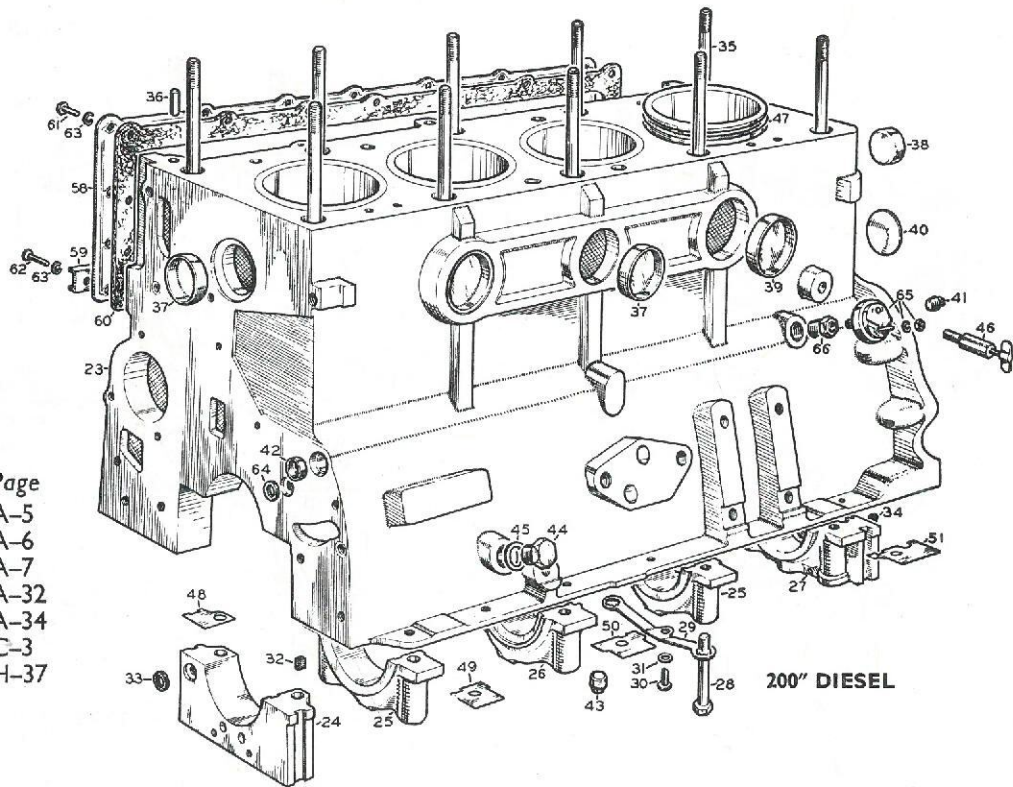

200" DIESEL

INDEX

Ref.	Page
1 ...	A-5
2-26 ...	A-6
27-51 ...	A-7
52-63 ...	A-32
64 ...	A-34
65-66 ...	C-3
67 ...	H-37

A2

300" DIESEL

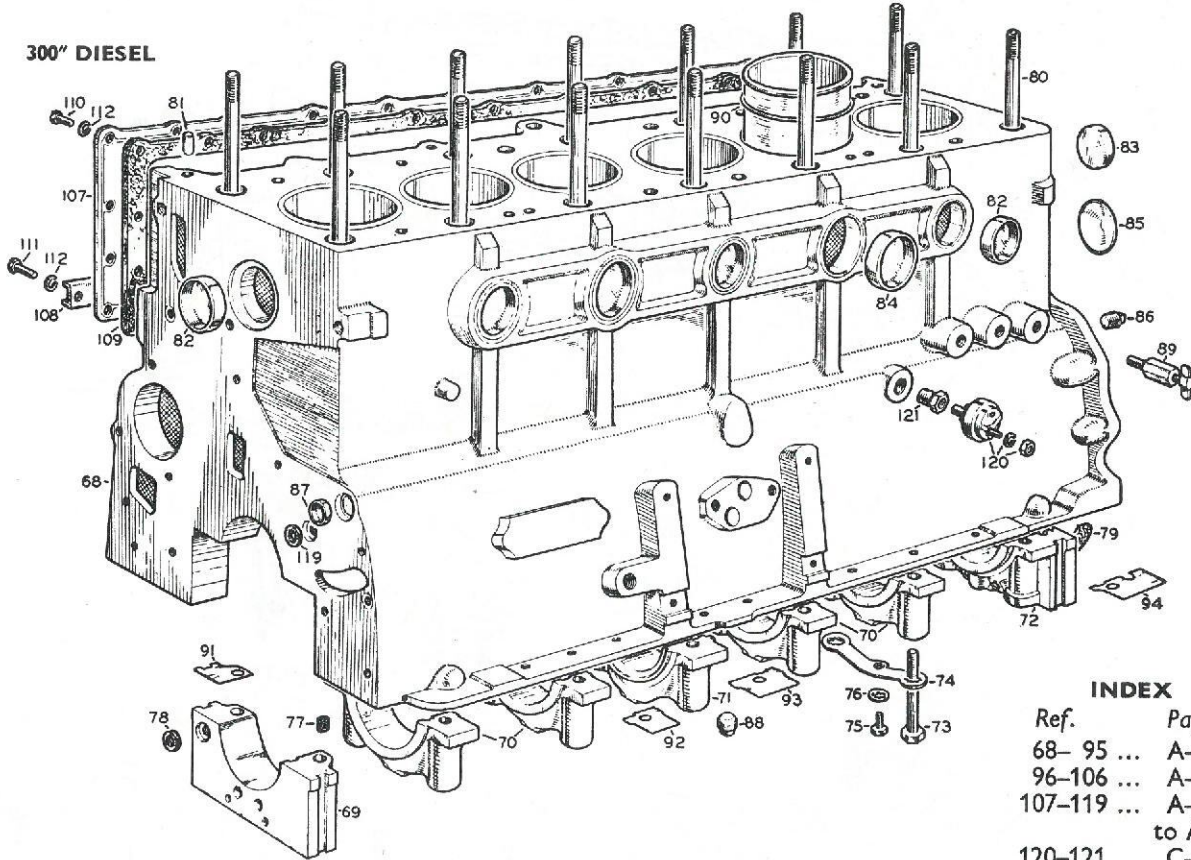

INDEX

Ref.	Page
68-95 ...	A-8, A-9
96-106 ...	A-10
107-119 ...	A-32
	to A-34
120-121 ...	C-3

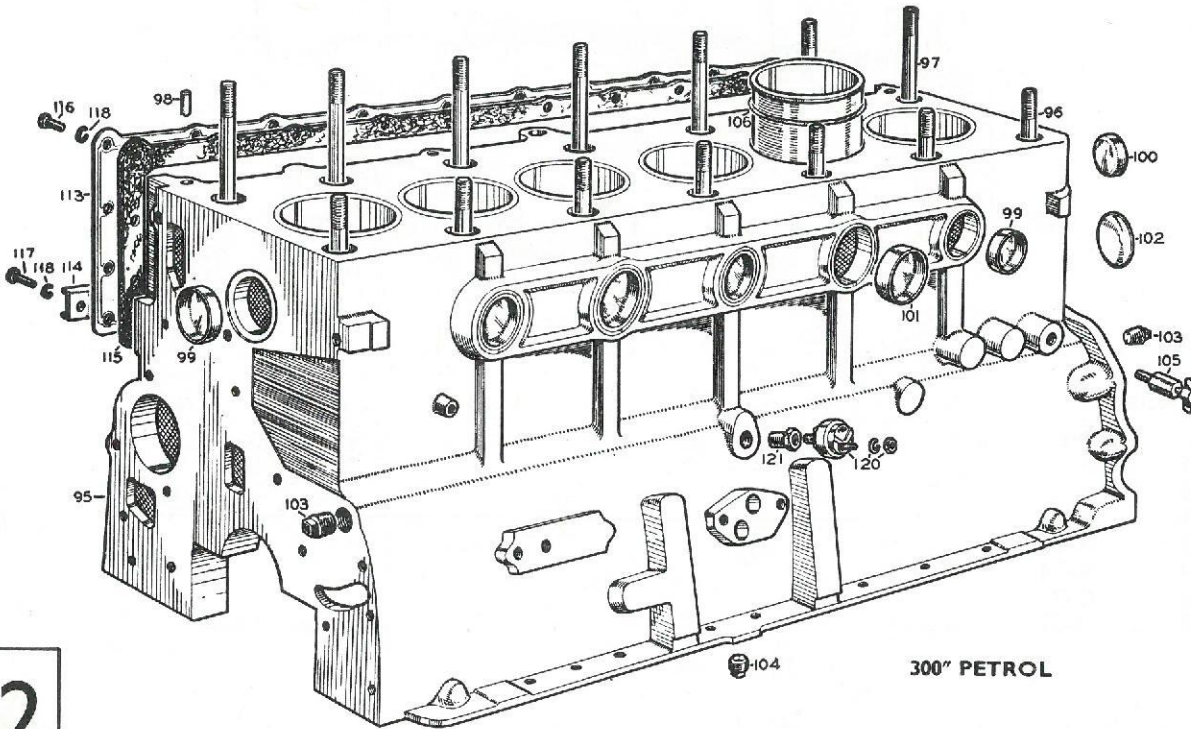

300" PETROL

A2

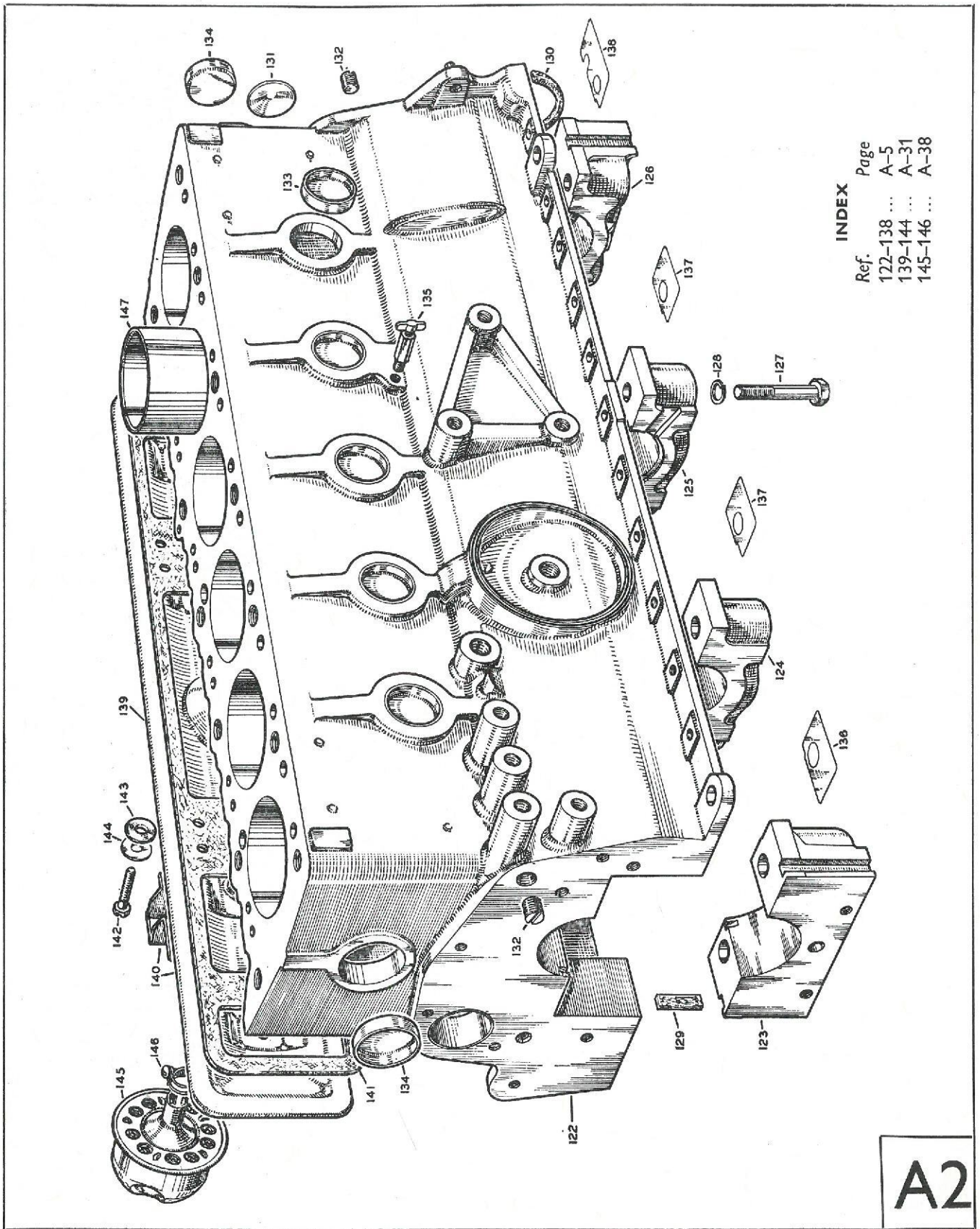

A2

A3

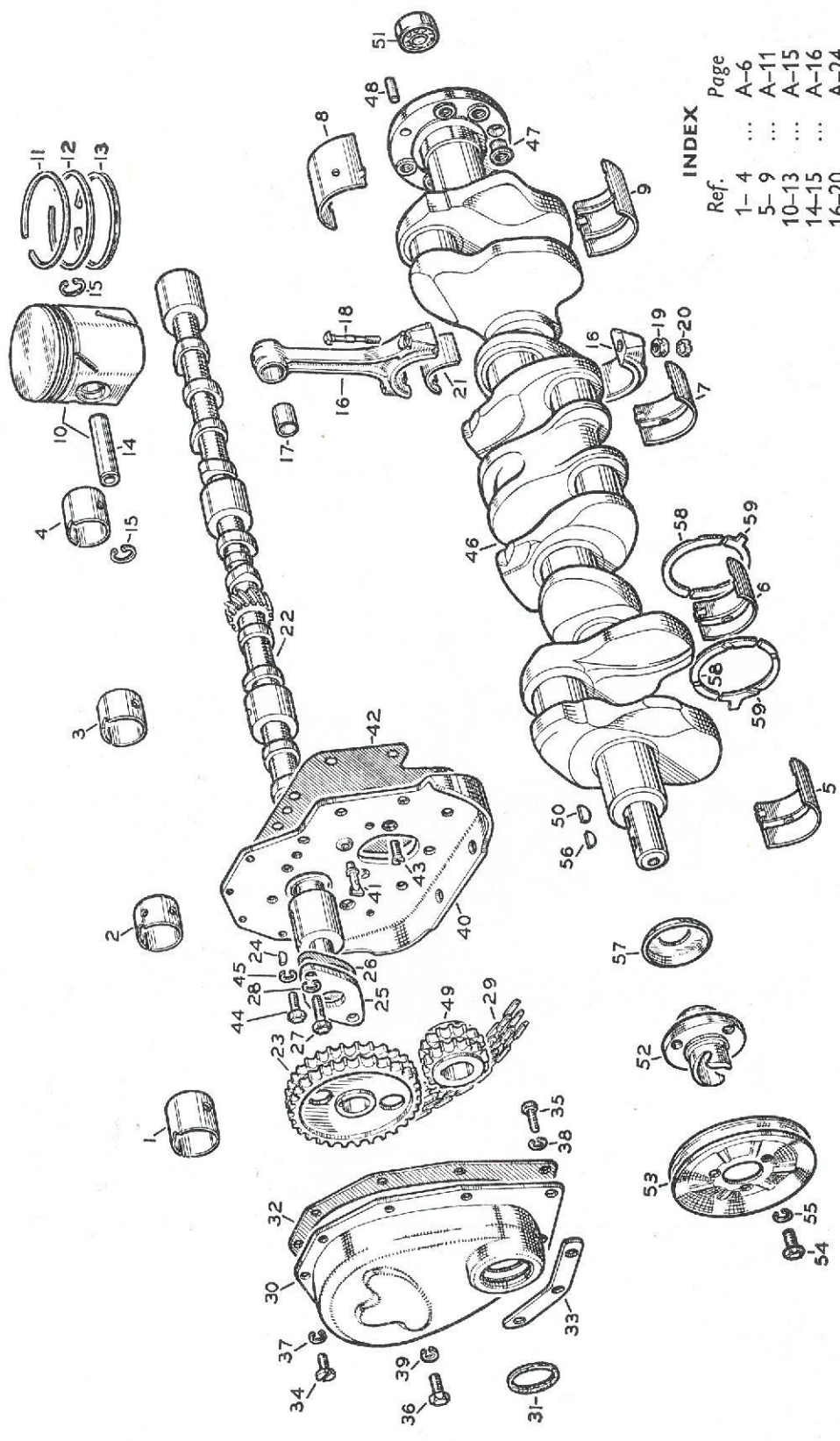

INDEX

Ref.	Page
1-4	A-6
5-9	A-11
10-13	A-15
14-15	A-16
16-20	A-24
21	A-25
22-29	A-33
30-39	A-36
40-45	A-37
46-57	A-40
58-59	A-41

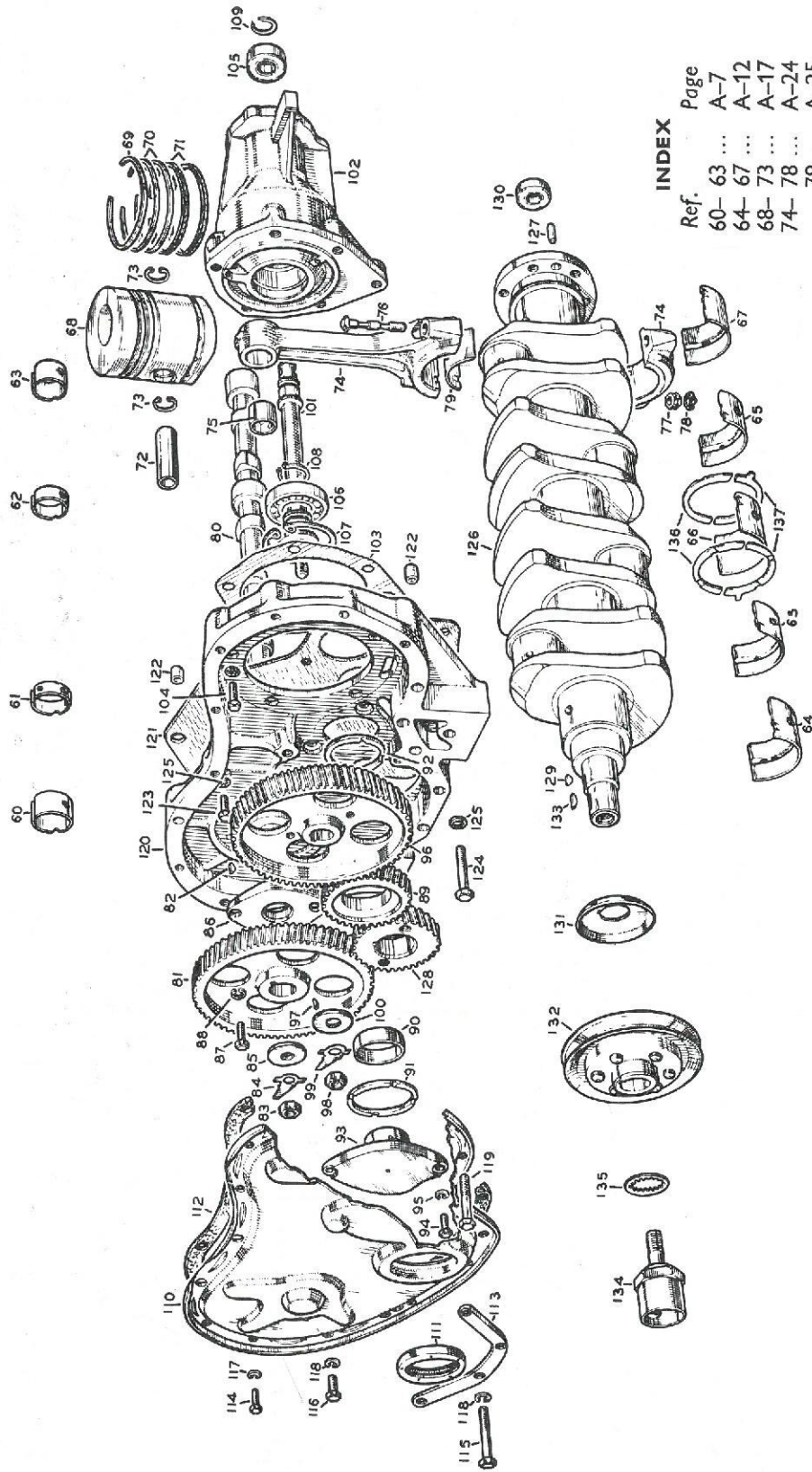

INDEX

Ref.	Page
60-63 ...	A-7
64-67 ...	A-12
68-73 ...	A-17
74-78 ...	A-24
79 ...	A-25
80-95 ...	A-34
96-109 ...	A-35
110-119 ...	A-36
120-125 ...	A-37
126-135 ...	A-41
136-137 ...	A-42

A3

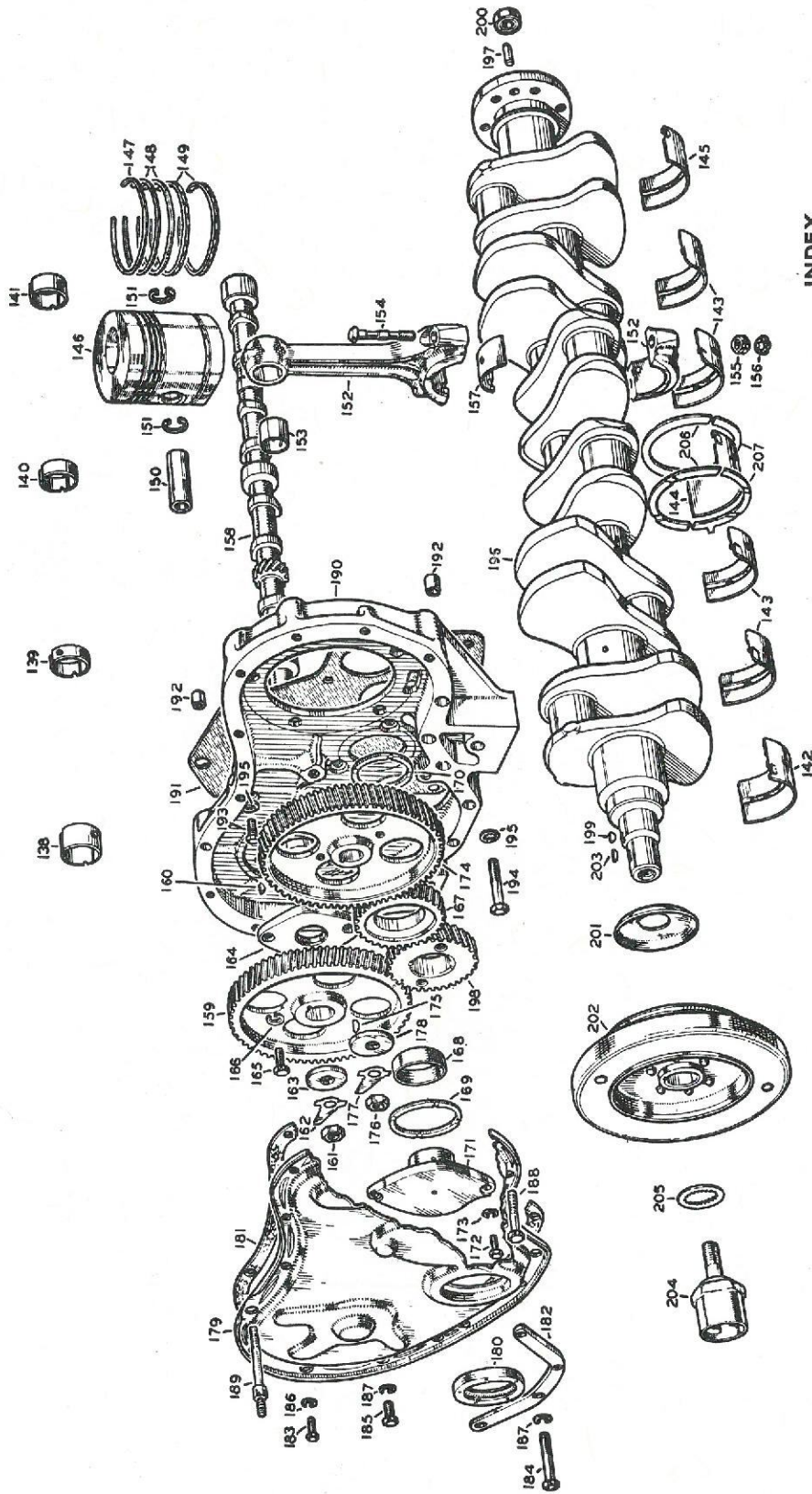

INDEX

Ref.	Page	Ref.	Page
138-141 ...	A-8	174-178 ...	A-35
142-145 ...	A-12	179-189 ...	A-36
146-151 ...	A-17	190-195 ...	A-37
152-156 ...	A-24	196-205 ...	A-41
157 ...	A-25	206-207 ...	A-42
158-173 ...	A-34		

A3

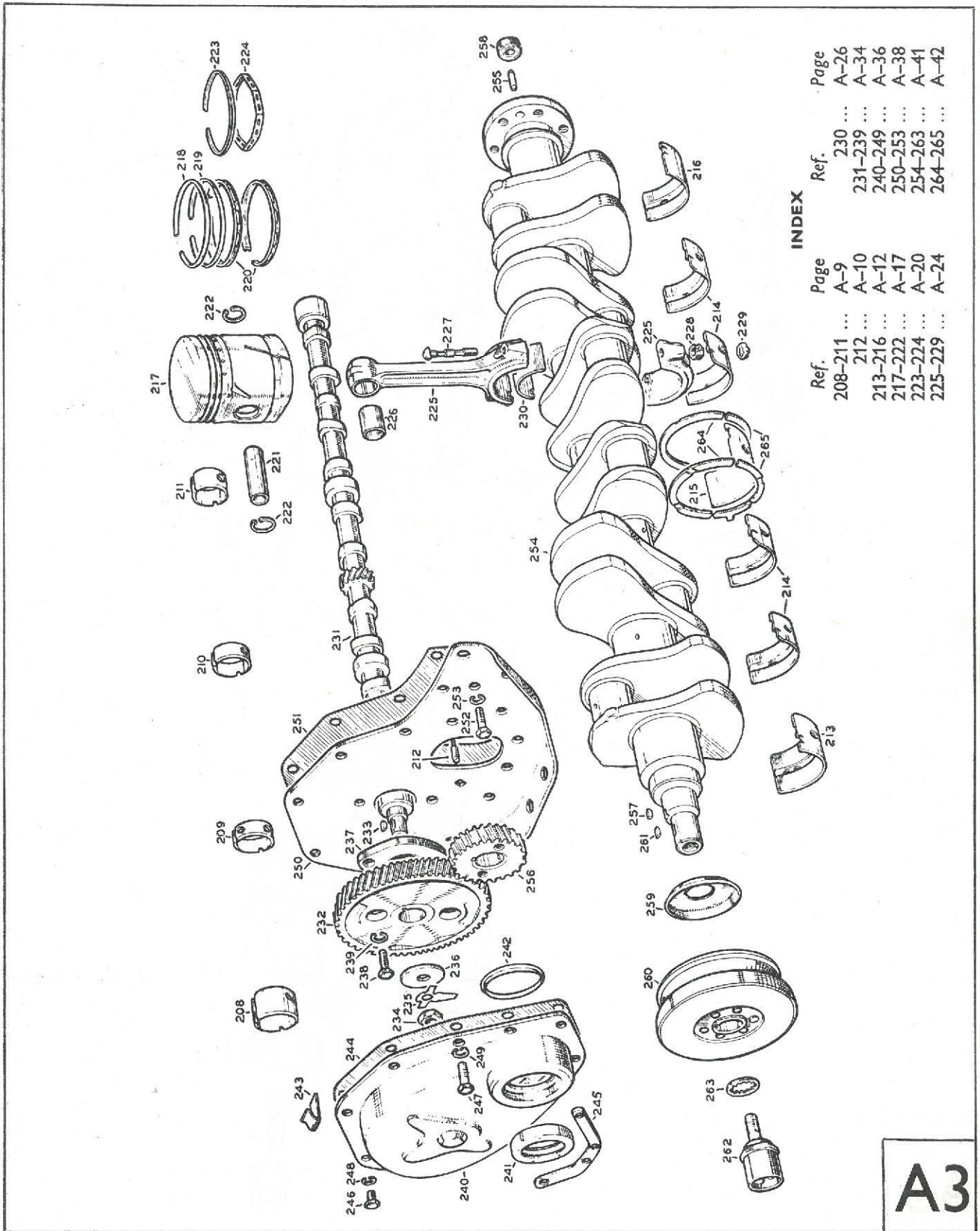

INDEX

Ref.	Page	Ref.	Page
208-211 ...	A-9	230 ...	A-26
212 ...	A-10	231-239 ...	A-34
213-216 ...	A-12	240-249 ...	A-36
217-222 ...	A-17	250-253 ...	A-38
223-224 ...	A-20	254-263 ...	A-41
225-229 ...	A-24	264-265 ...	A-42

A3

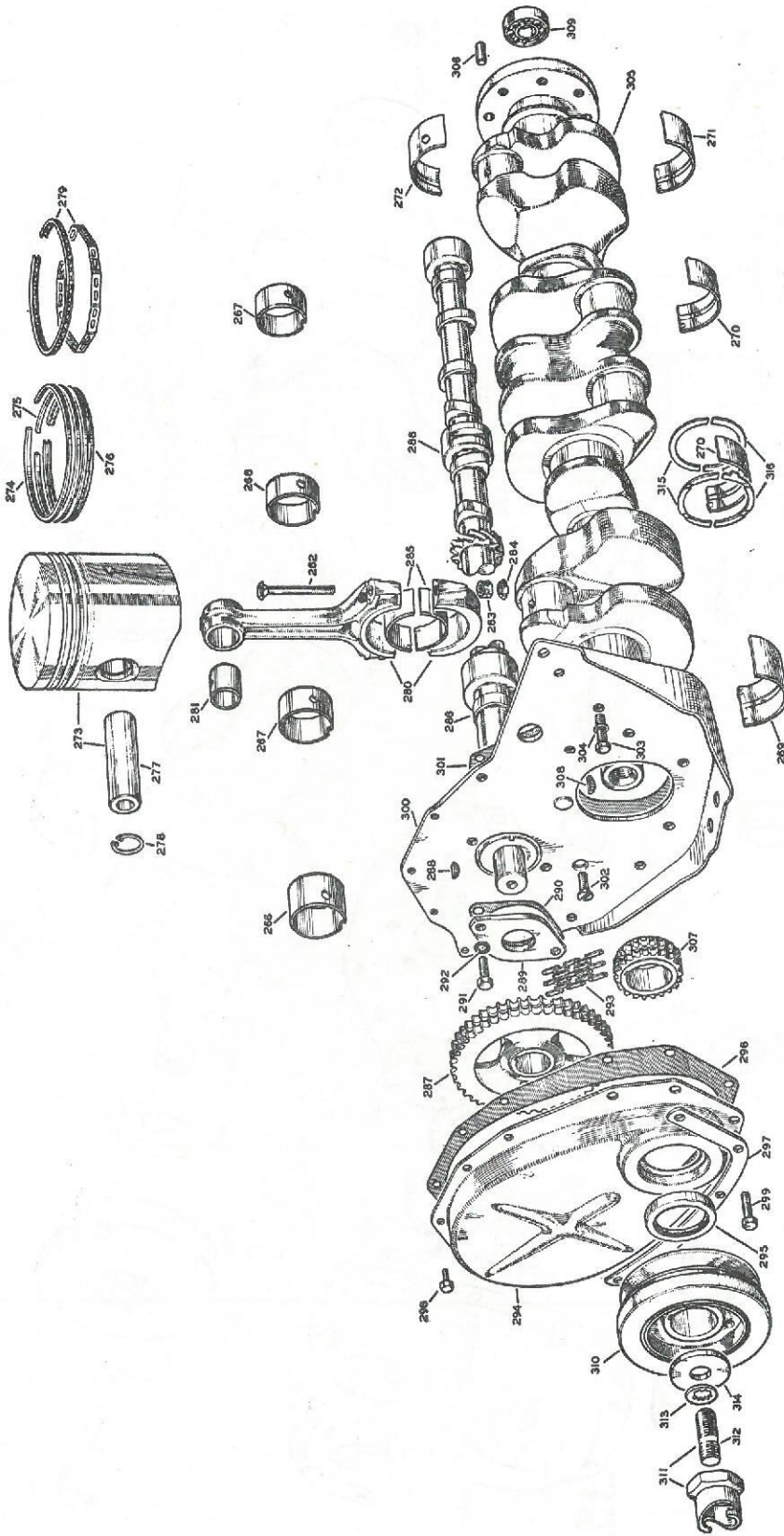

INDEX

Ref.	Page	Ref.	Page
266-268 ...	A-5	286-293 ...	A-33
269-272 ...	A-10	294-299 ...	A-35
273-278 ...	A-14	300-304 ...	A-37
279 ...	A-19	305-314 ...	A-40
280-284 ...	A-24	315-316 ...	A-41
285 ...	A-25		

A3

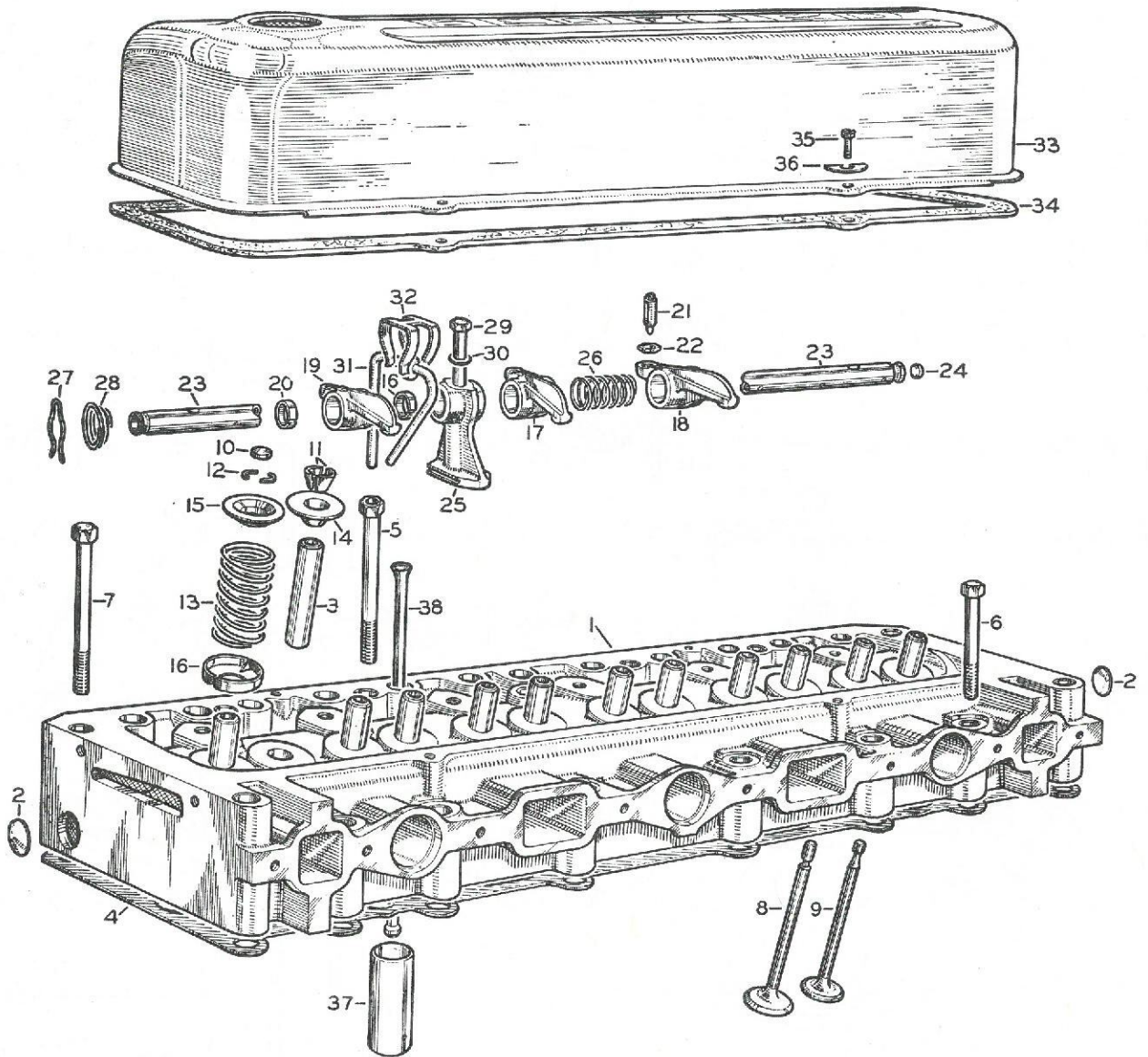

INDEX

Ref.	Page
1-7	A-21
8-16	A-27
17-22	A-28
23-32	A-29
33-36	A-30
37-38	A-32

A4

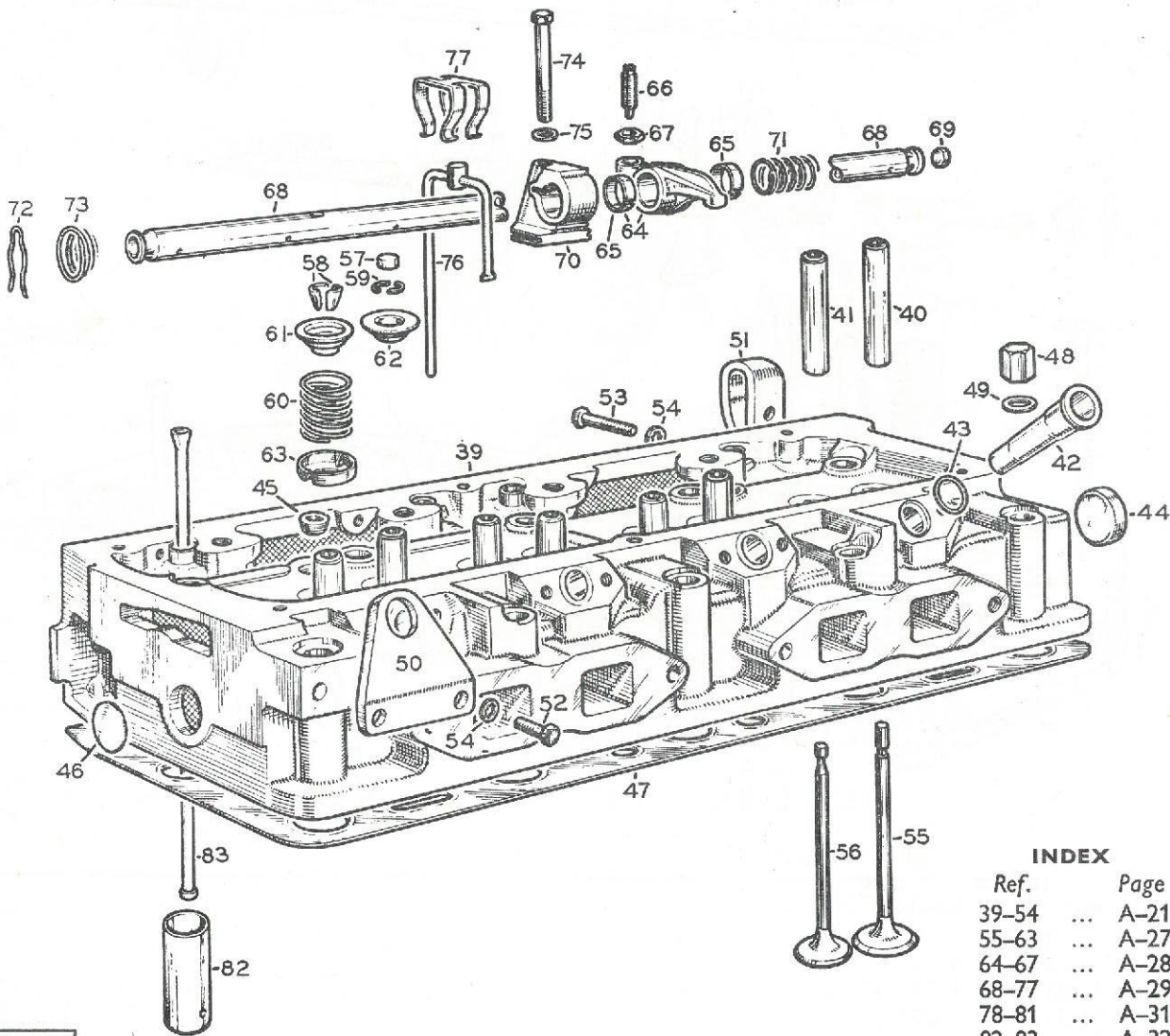
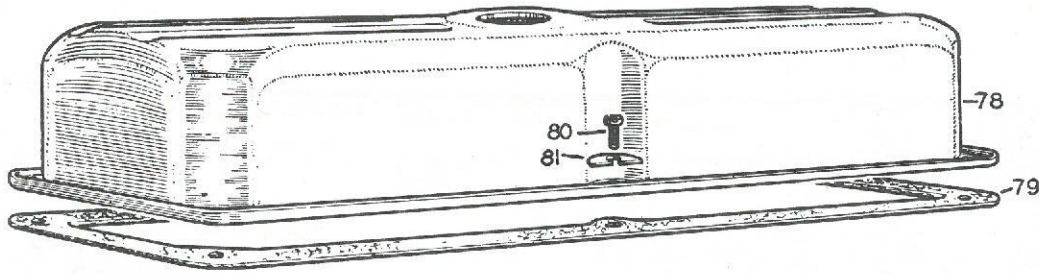

INDEX

Ref.	Page
39-54	... A-21
55-63	... A-27
64-67	... A-28
68-77	... A-29
78-81	... A-31
82-83	... A-32

A4

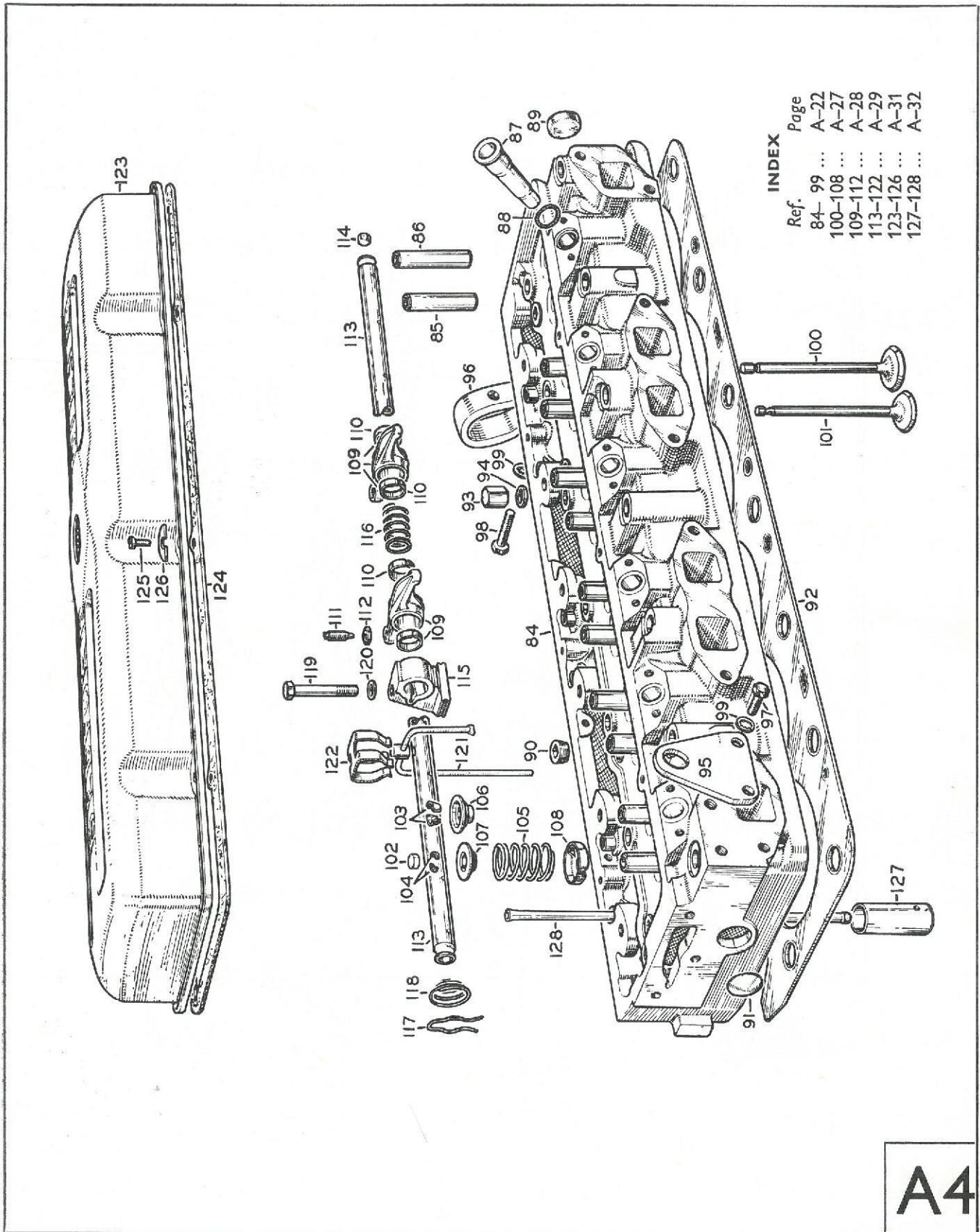

Ref.	Page
129-132 ...	A-22
133-135 ...	A-23
136-144 ...	A-27
145-148 ...	A-28
149-160 ...	A-30
161-166 ...	A-31
167-168 ...	A-33

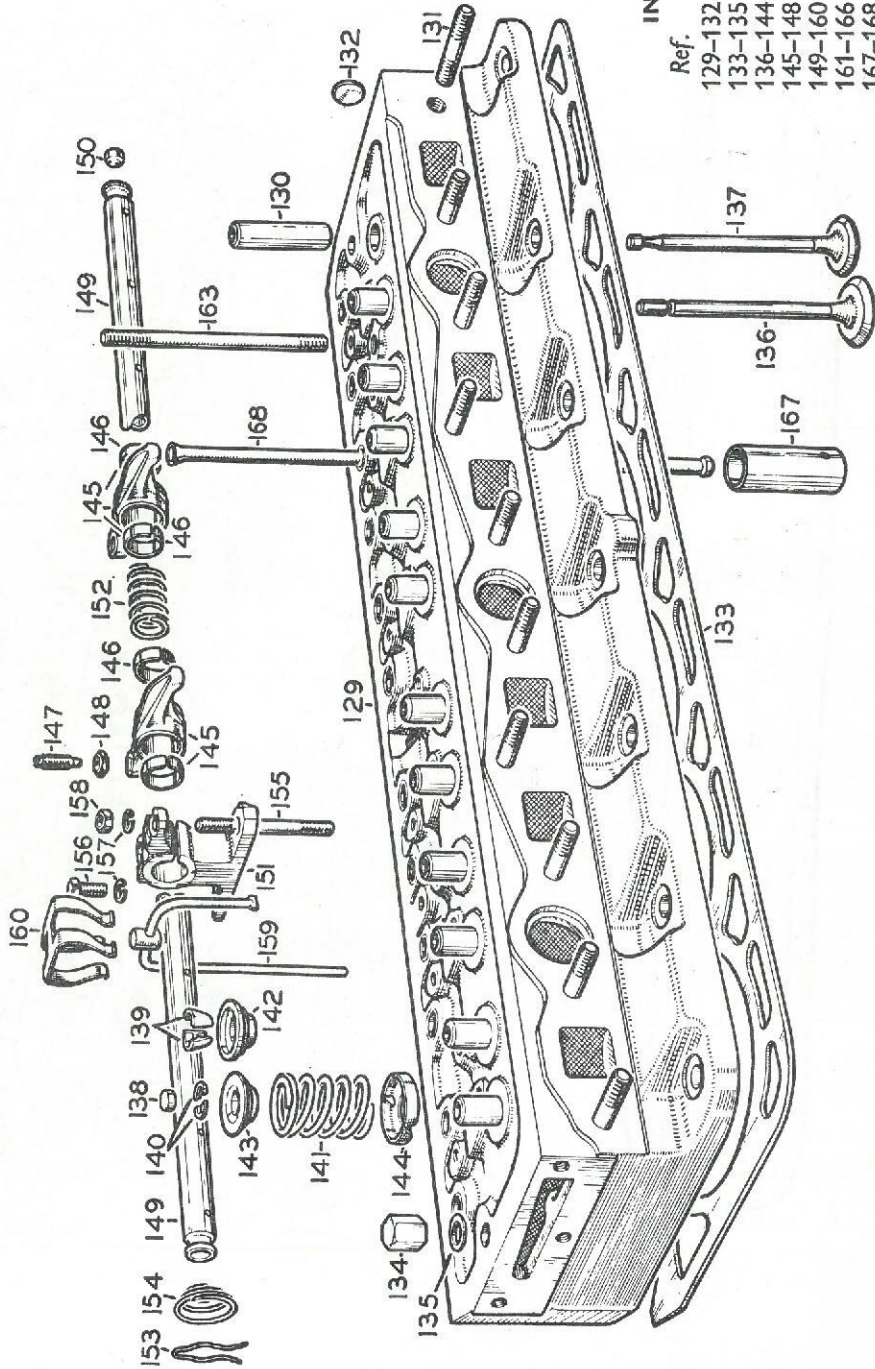
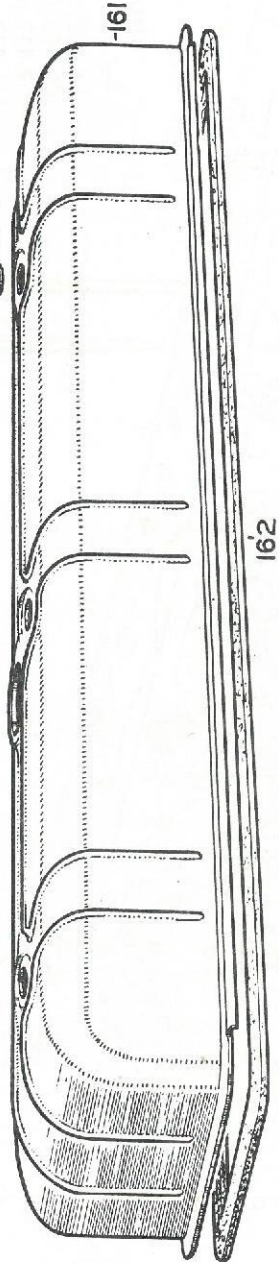

A4

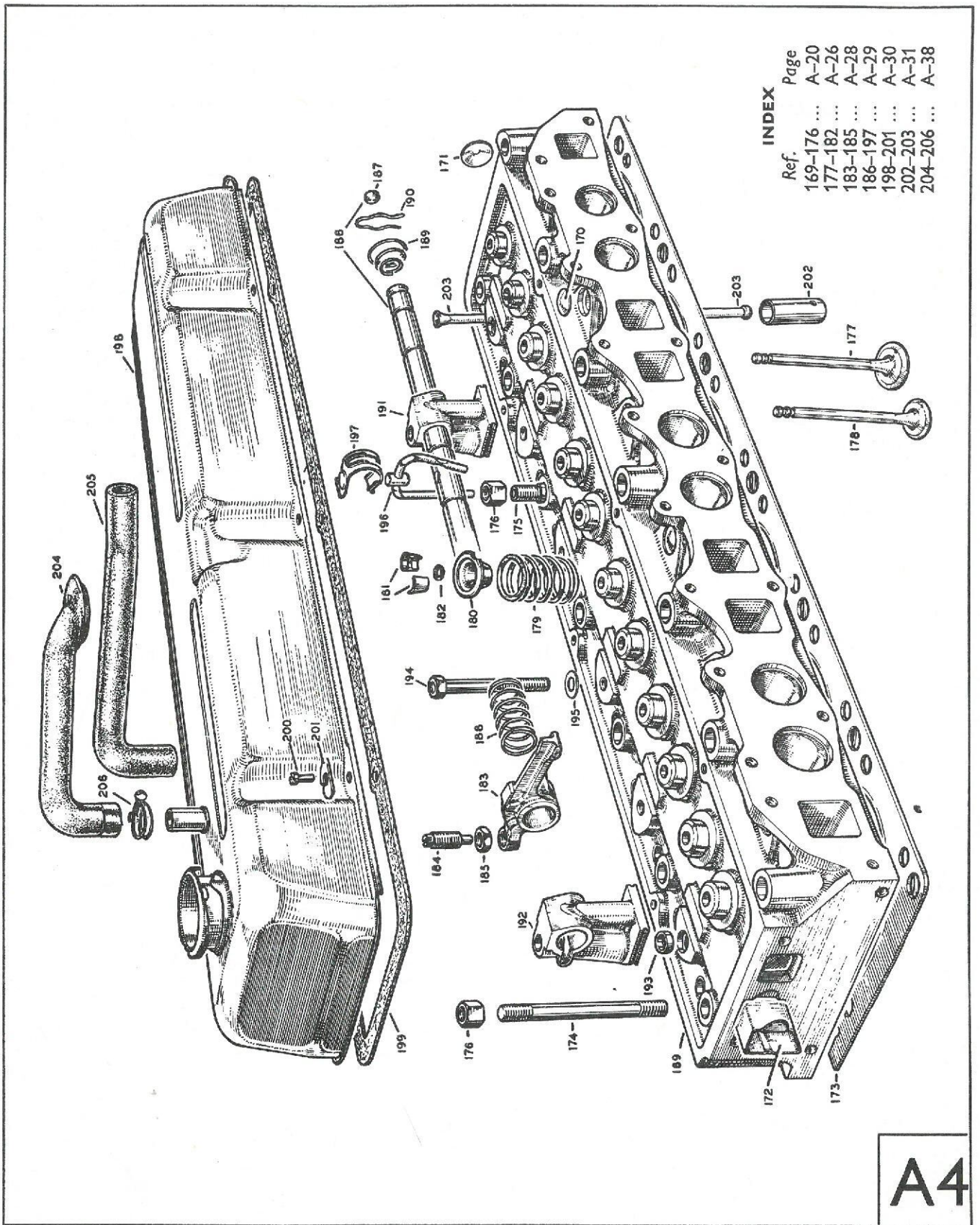

A4

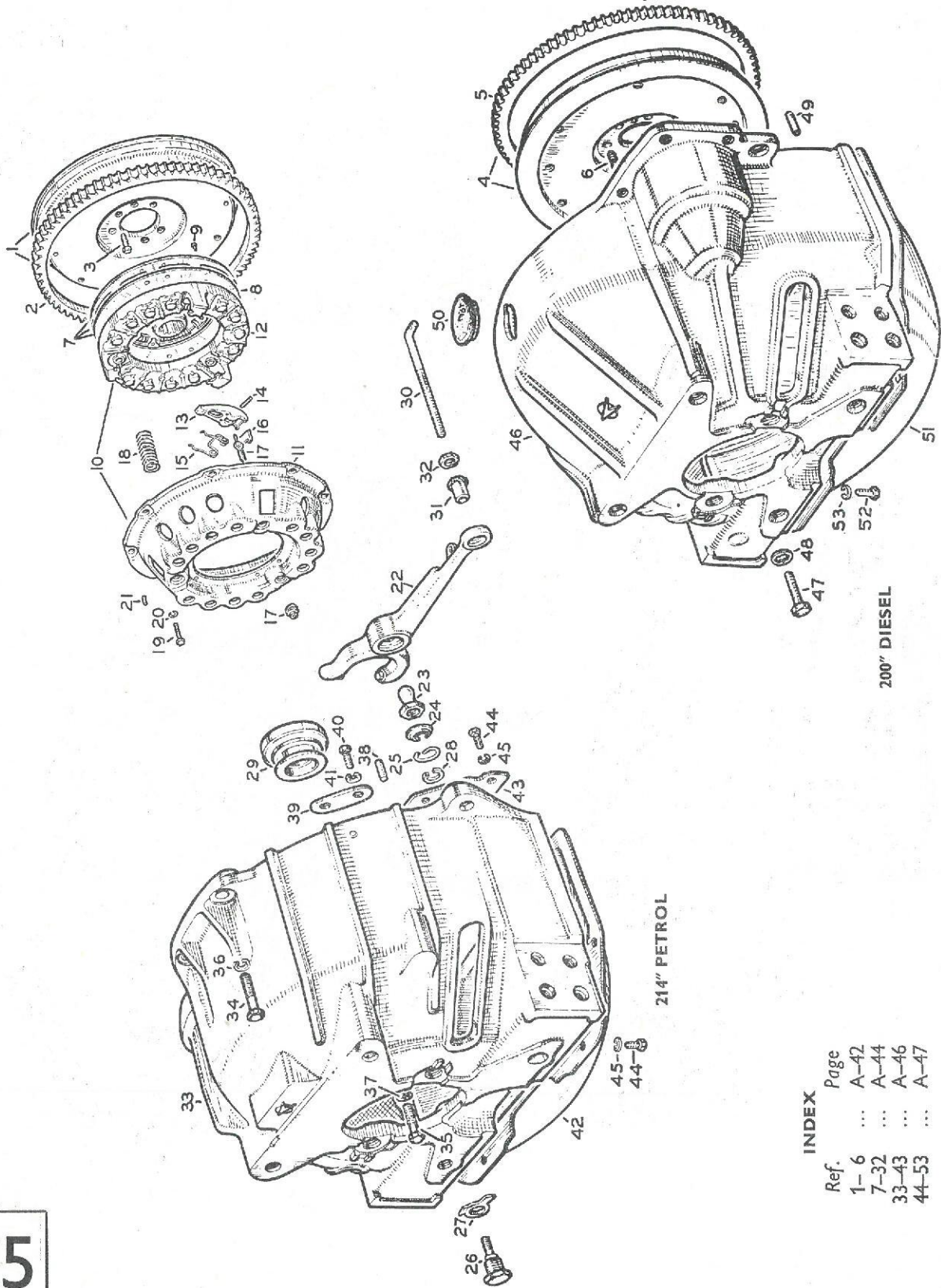

200" DIESEL

214" PETROL

INDEX

Ref.	Page
1-6	A-42
7-32	A-44
33-43	A-46
44-53	A-47

A5

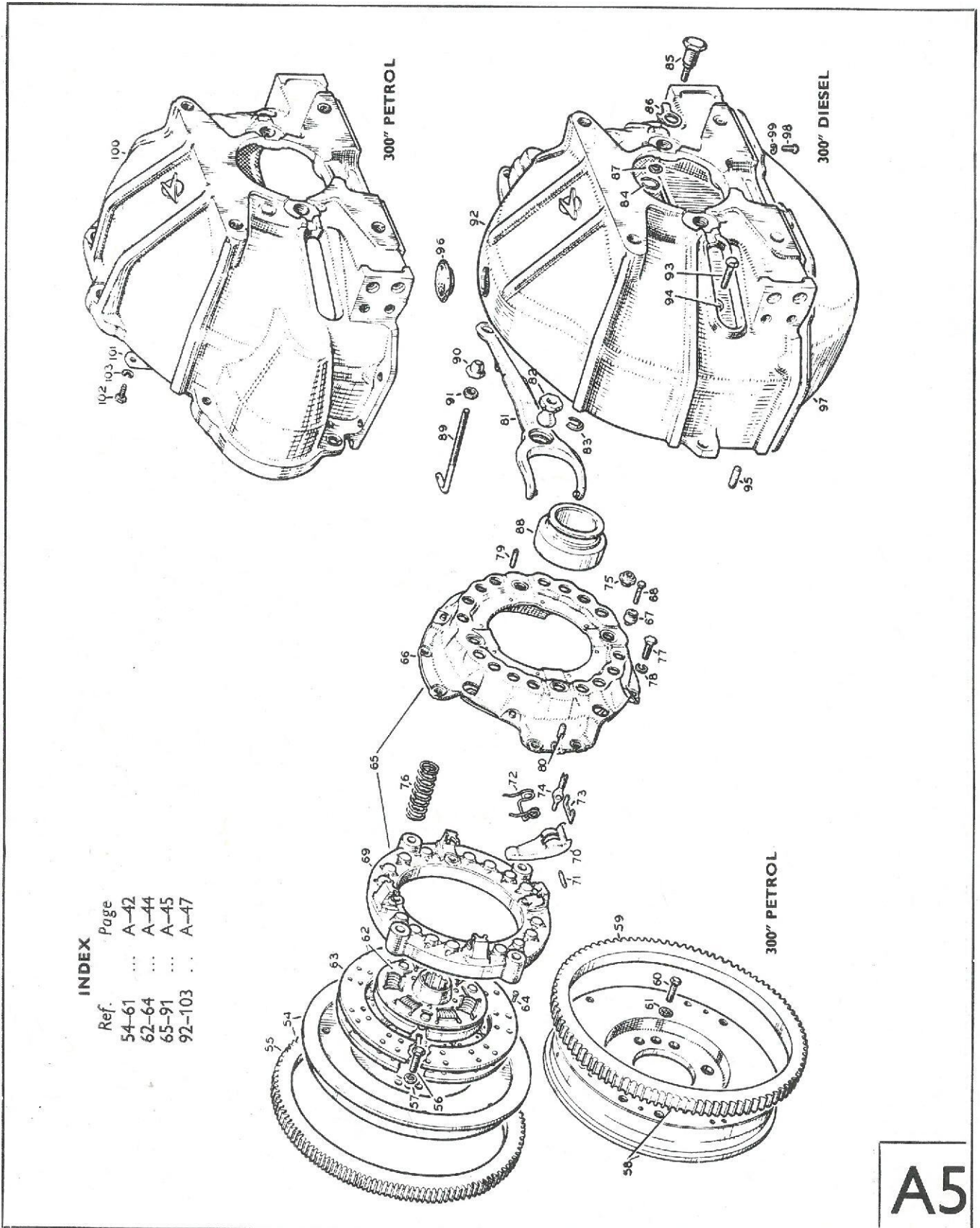

INDEX

Ref.	Page
54-61	A-42
62-64	A-44
65-91	A-45
92-103	A-47

A5

CLUTCH AND FLYWHEEL—J0 MODEL 2.6 LITRE SERIES J

A5

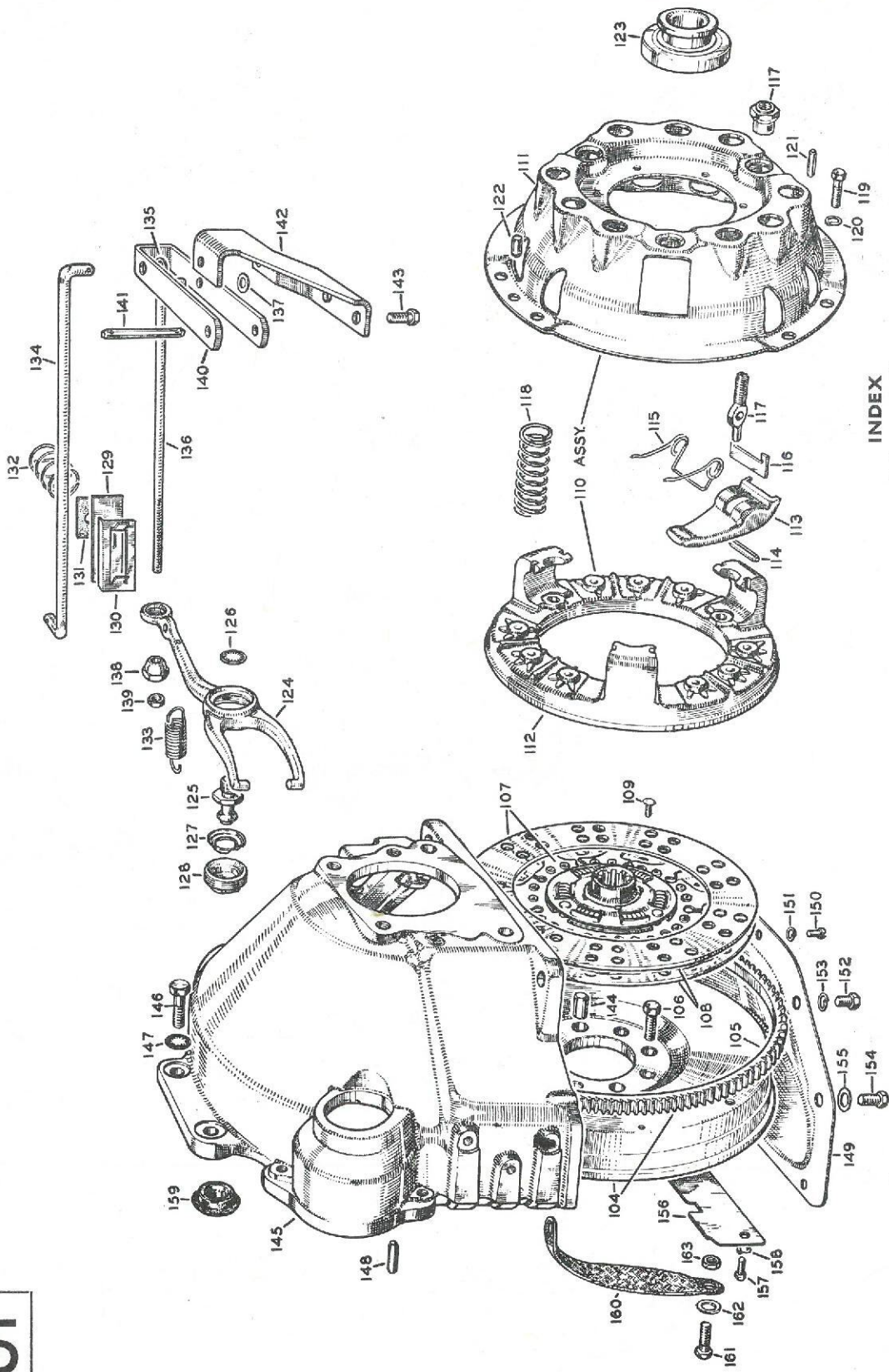

INDEX

Ref.	Page
104-106 ...	A-42
107-143 ...	A-43
144 ...	A-40
145-163 ...	A-46

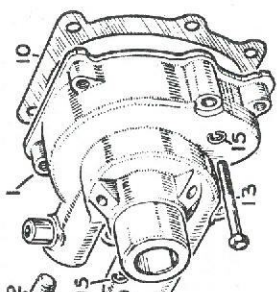
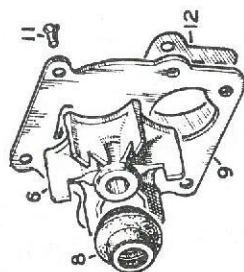

214" PETROL

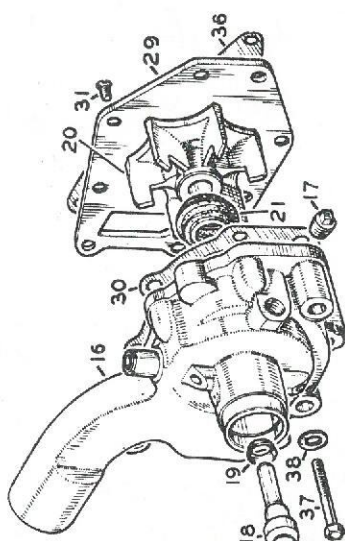
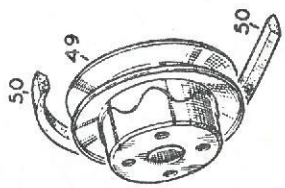
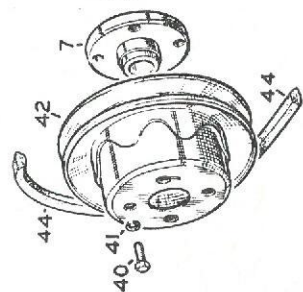

200" DIESEL
300" DIESEL
300" PETROL



INDEX

Ref.	Page
1-5	B-1
6-31	B-2
32-45	B-3
46-50	B-4

BI

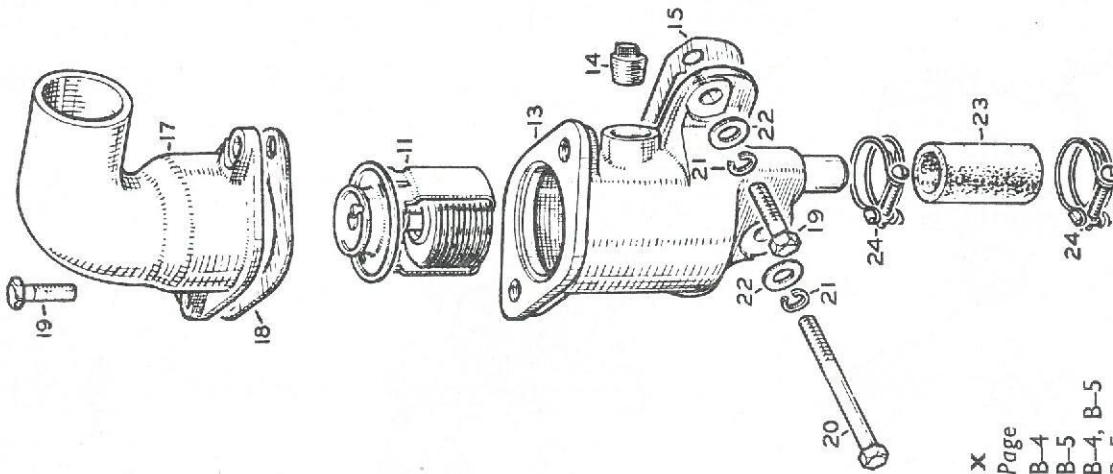

200" DIESEL
300" DIESEL
300" PETROL

INDEX

Ref.	Page
1	B-4
2-4	B-5
5-7	B-4, B-5
8-24	B-5

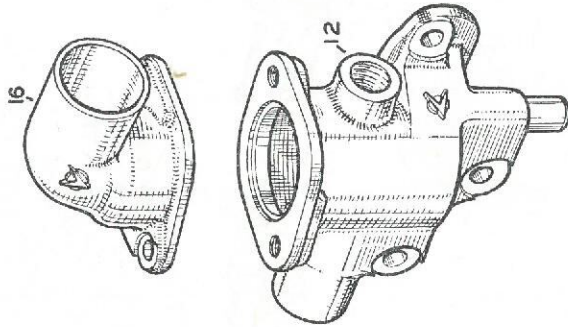

214" PETROL

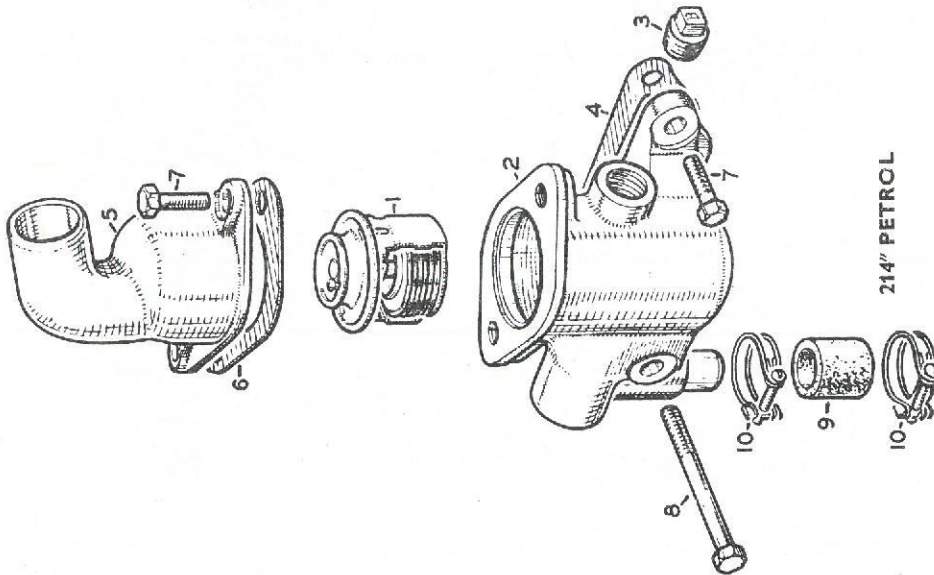

B2

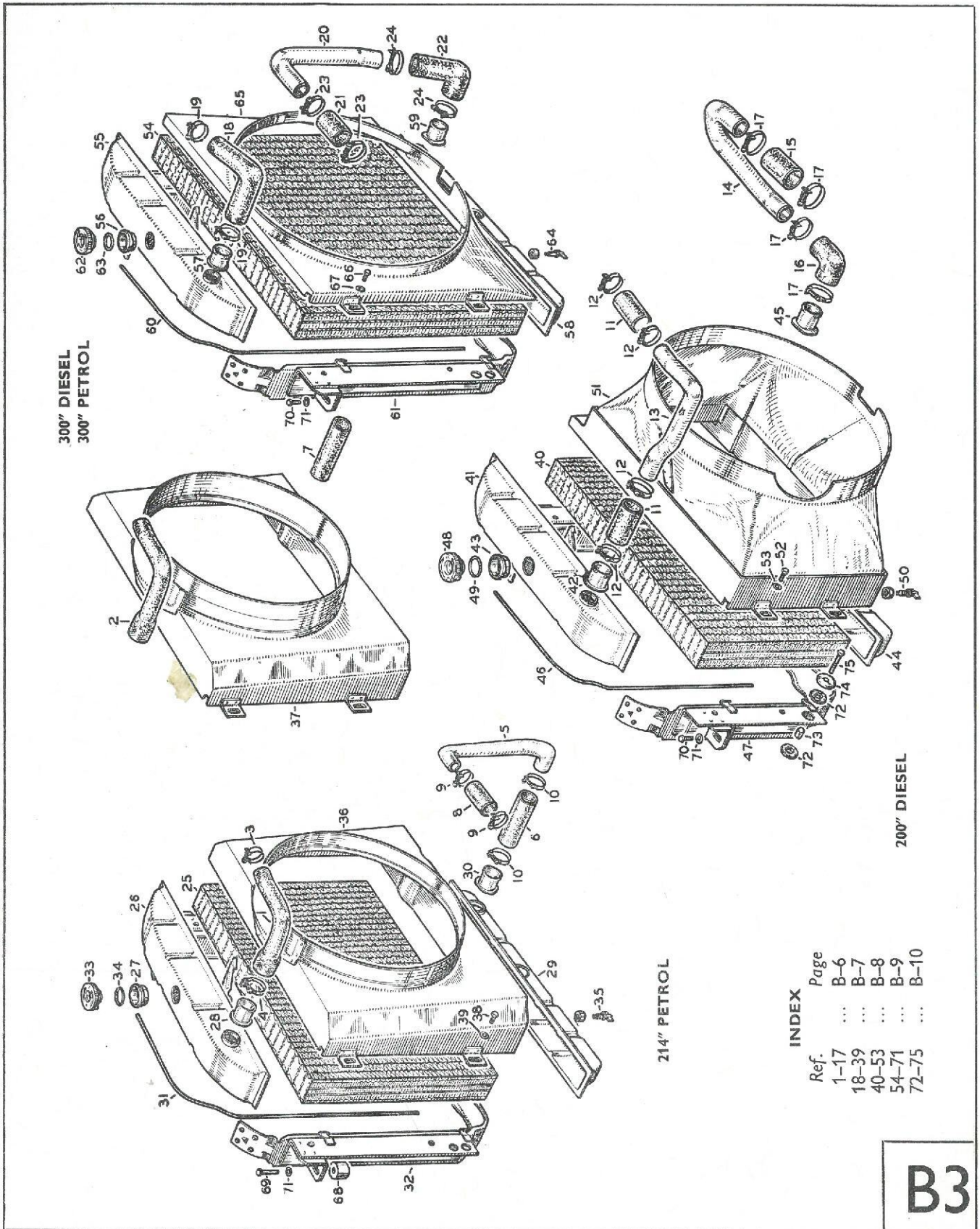

INDEX

Ref.	Page
1-17	B-6
18-39	B-7
40-53	B-8
54-71	B-9
72-75	B-10

B3

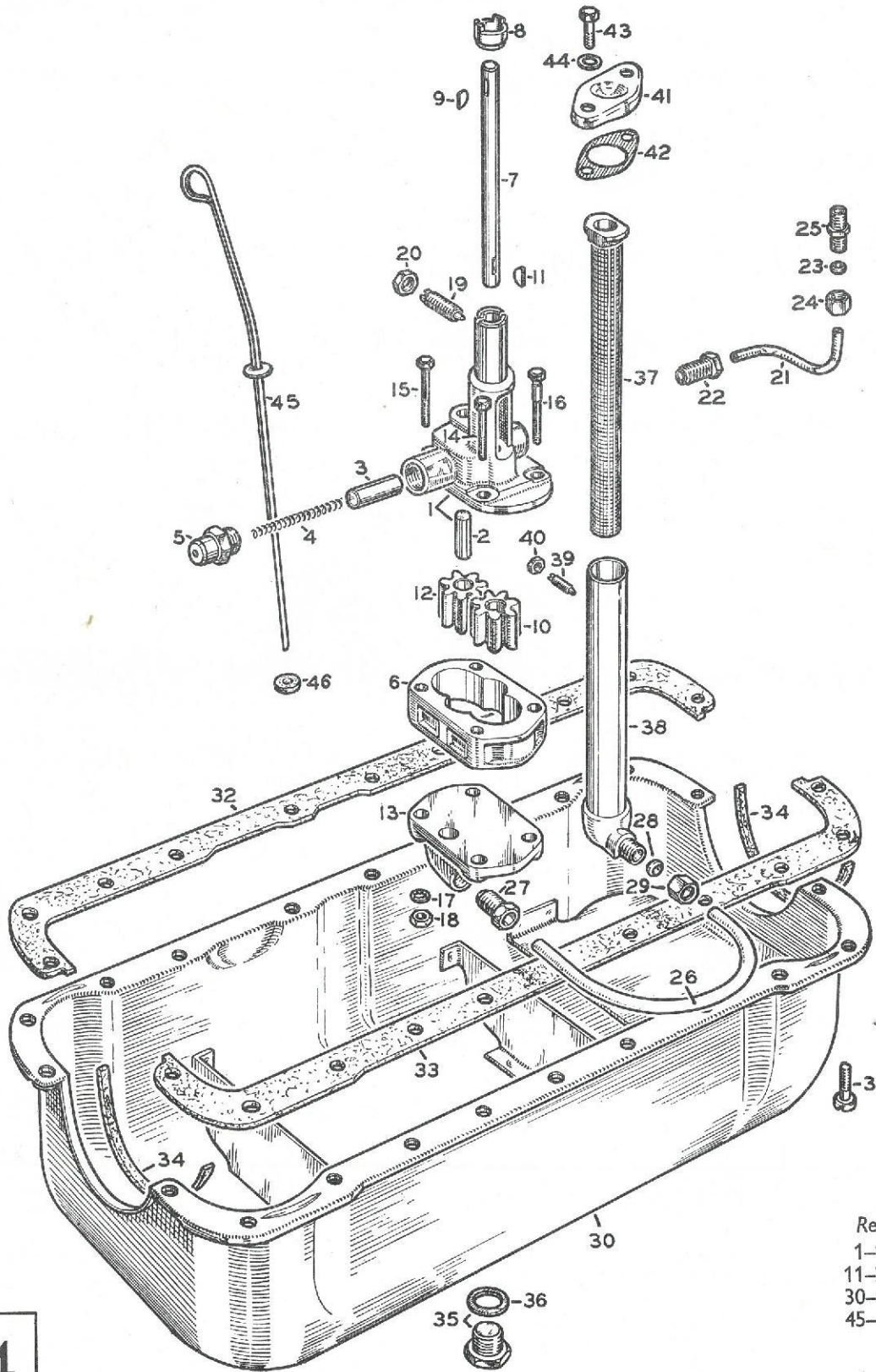

INDEX

Ref.	Page
1-10	... B-11
11-29	... B-12
30-44	... B-14
45-46	... B-18

B4

SERIES J OIL PUMP AND PAN—200" DIESEL AND 300" PETROL AND DIESEL

INDEX

Ref.	Page
47-52	B-12
53-70	B-13
71-75	B-14
76-82	B-15
83-88	B-18

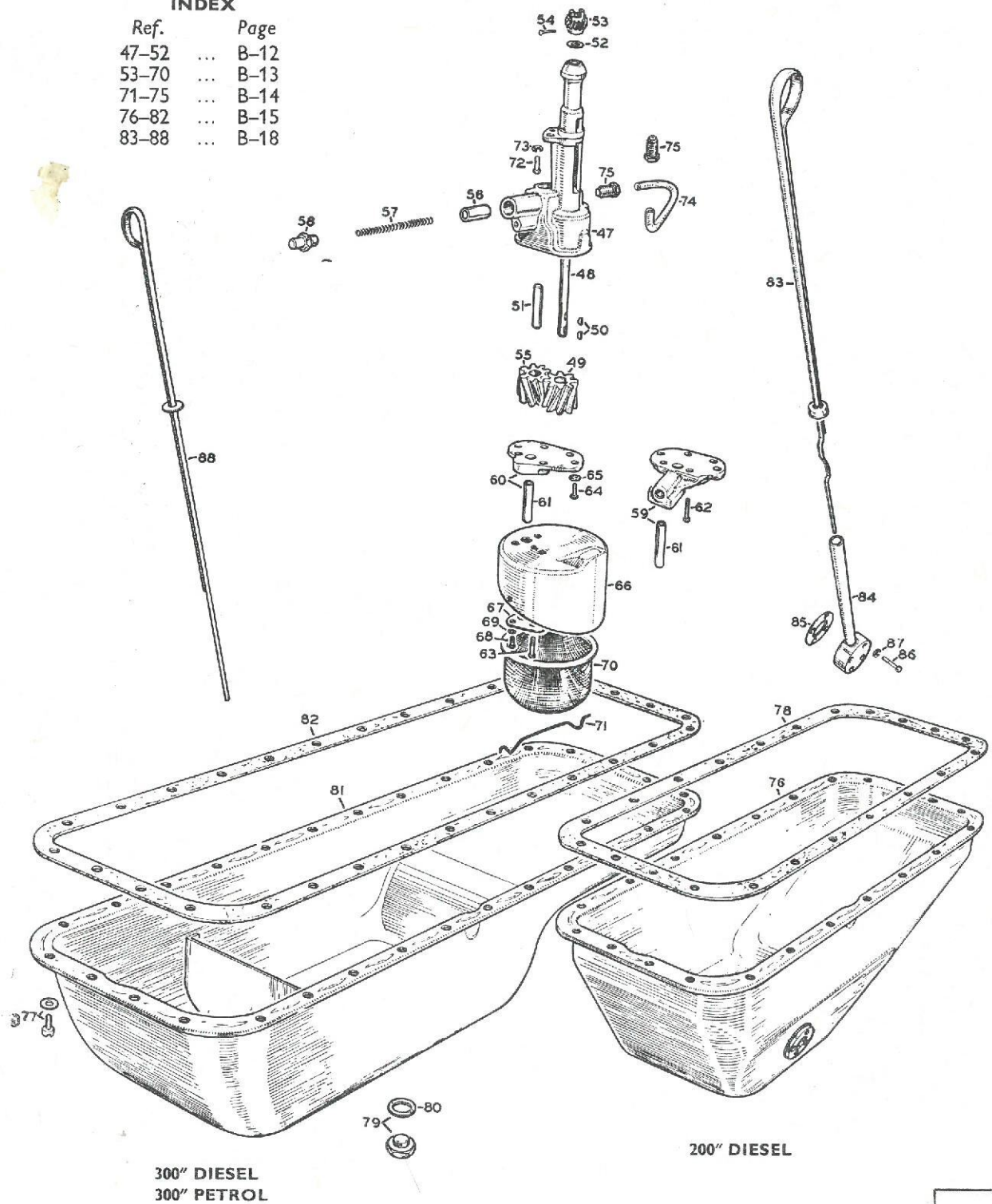

300" DIESEL
300" PETROL

200" DIESEL

B4

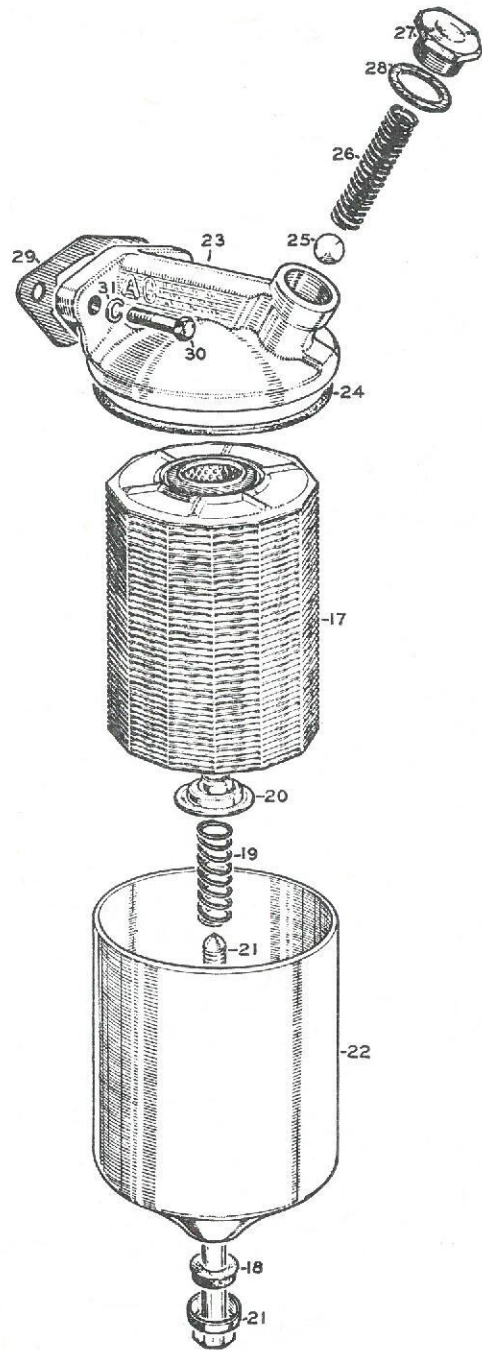
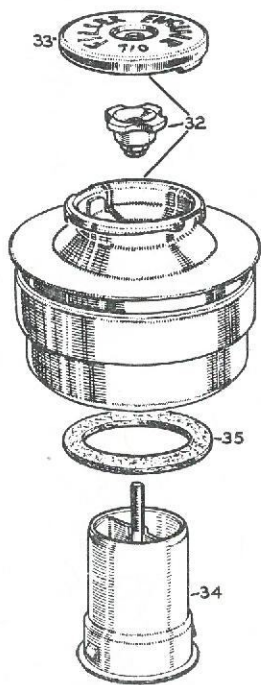
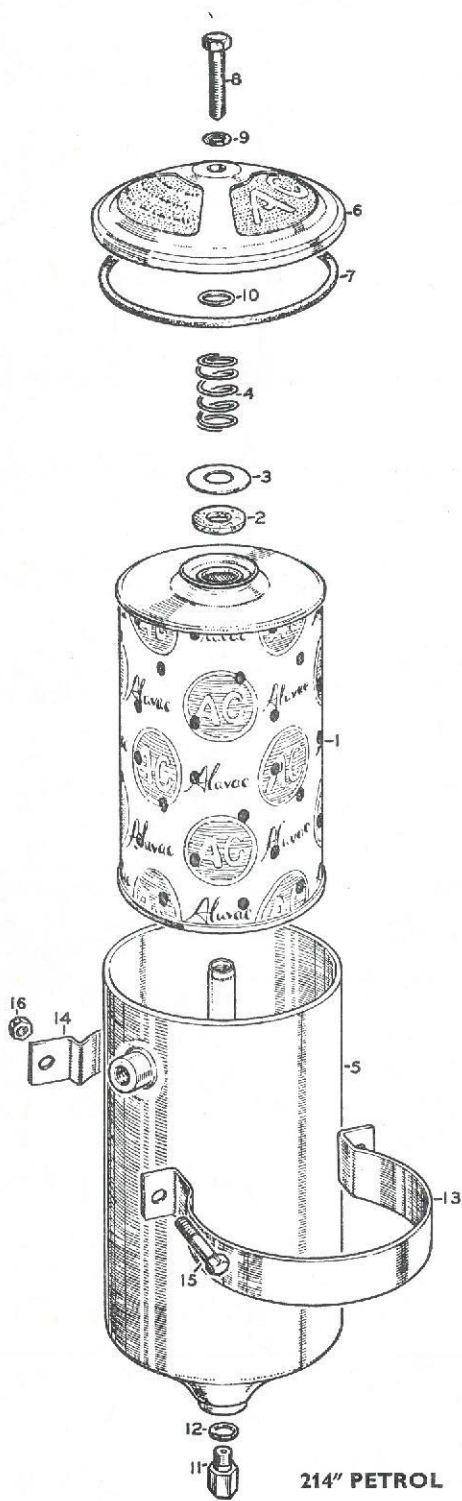

INDEX

Ref.	Page
1-10	... B-15
11-21	... B-16
22-35	... B-17, B-18

200" DIESEL
300" DIESEL
300" PETROL

B5

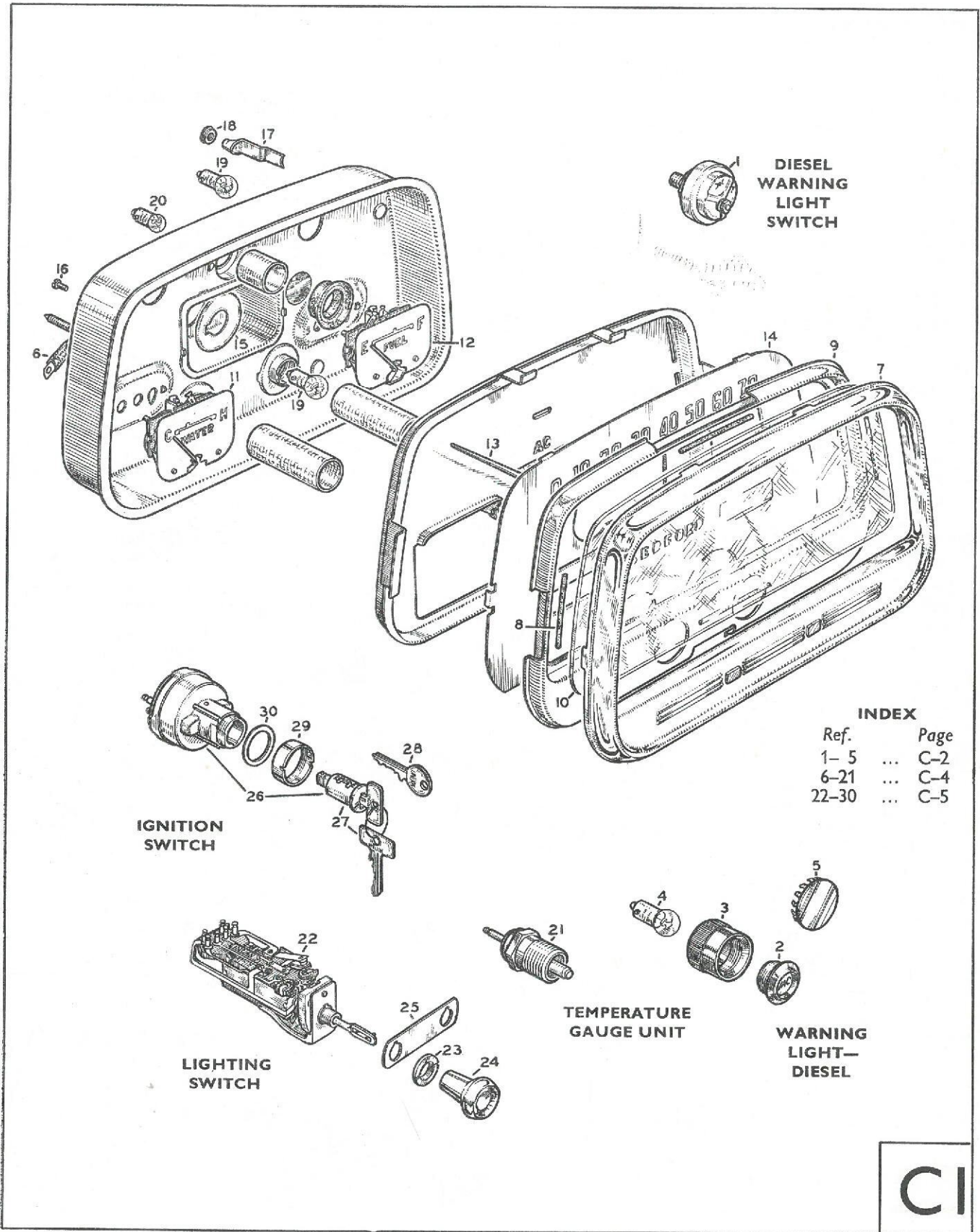

INDEX

Ref.	Page
1- 5	... C-2
6-21	... C-4
22-30	... C-5



INDEX

Ref.	Page
1- 7 ...	C-5
8- 43 ...	C-6
44- 63 ...	C-7
64- 87 ...	C-8
88- 94 ...	C-9
95-110 ...	C-10
111-128 ...	C-11

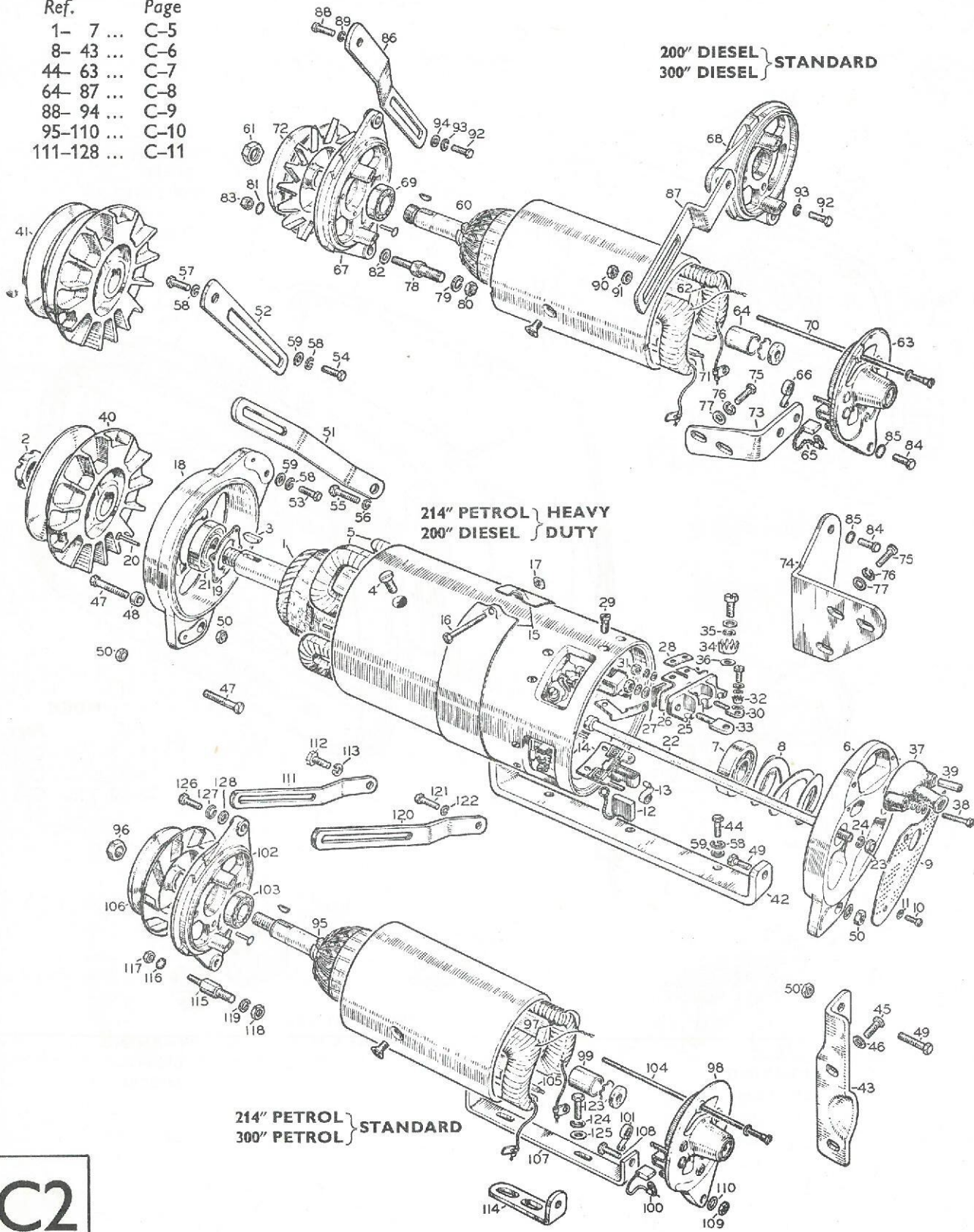

C2

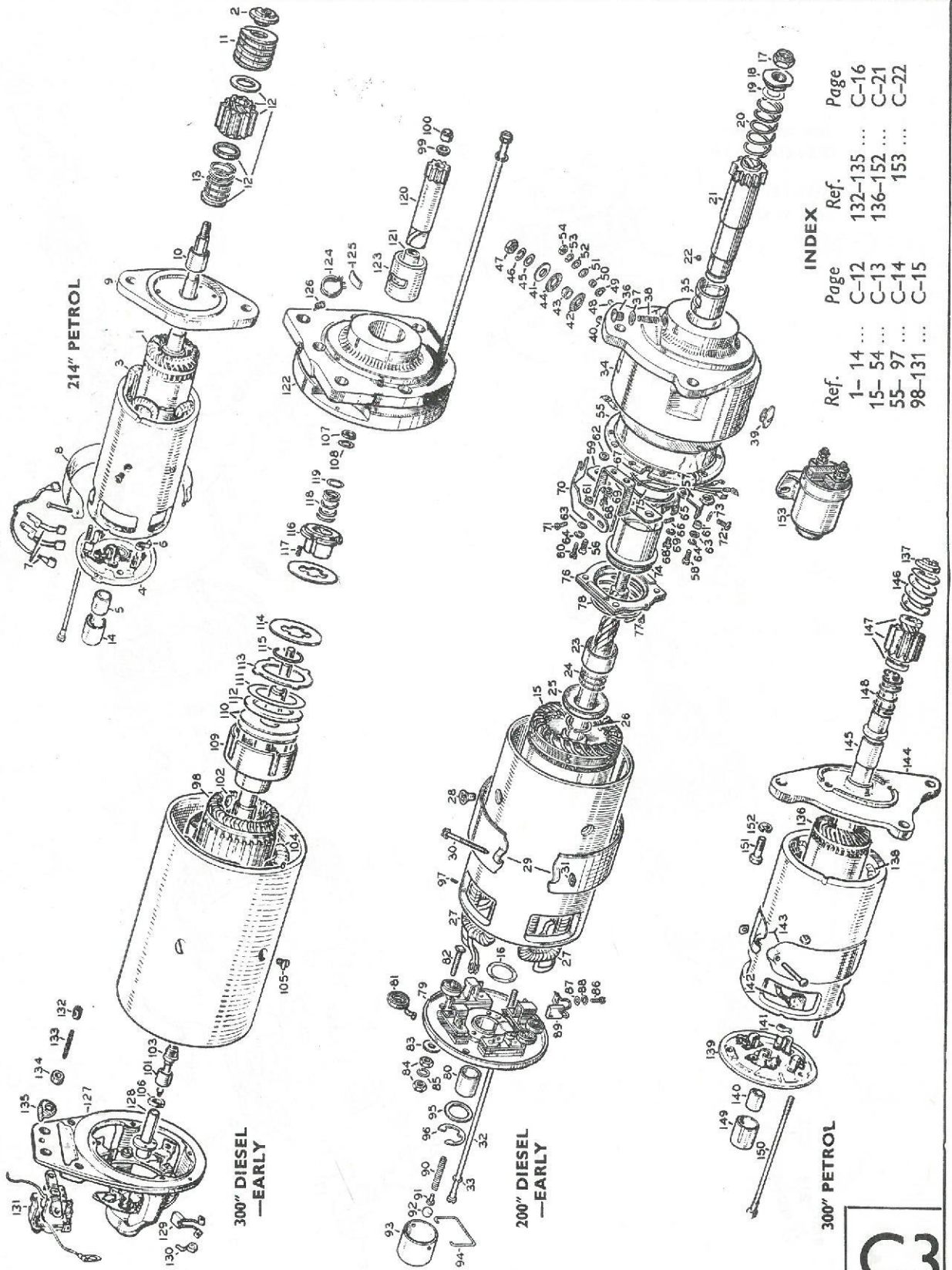

INDEX

Ref.	Page	Ref.	Page
1-14	...	132-135	...
15-54	...	136-152	...
55-97	...	153	...
98-131	...		

C3

200" AND 300"
DIESEL—LATE
STARTER TYPE
CA 45 C 12-2

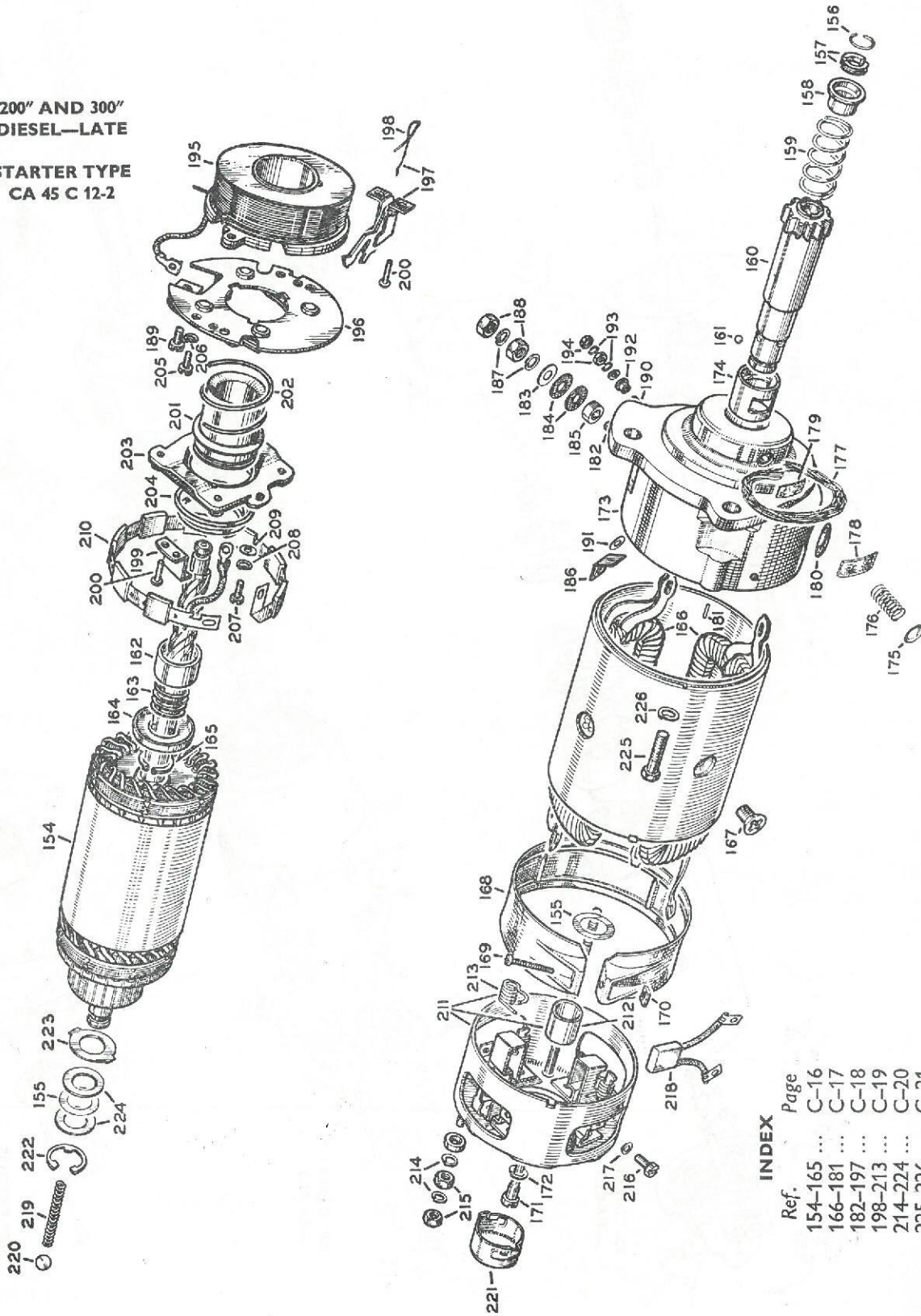

INDEX

Ref.	Page
154-165	C-16
166-181	C-17
182-197	C-18
198-213	C-19
214-224	C-20
225-226	C-21

3

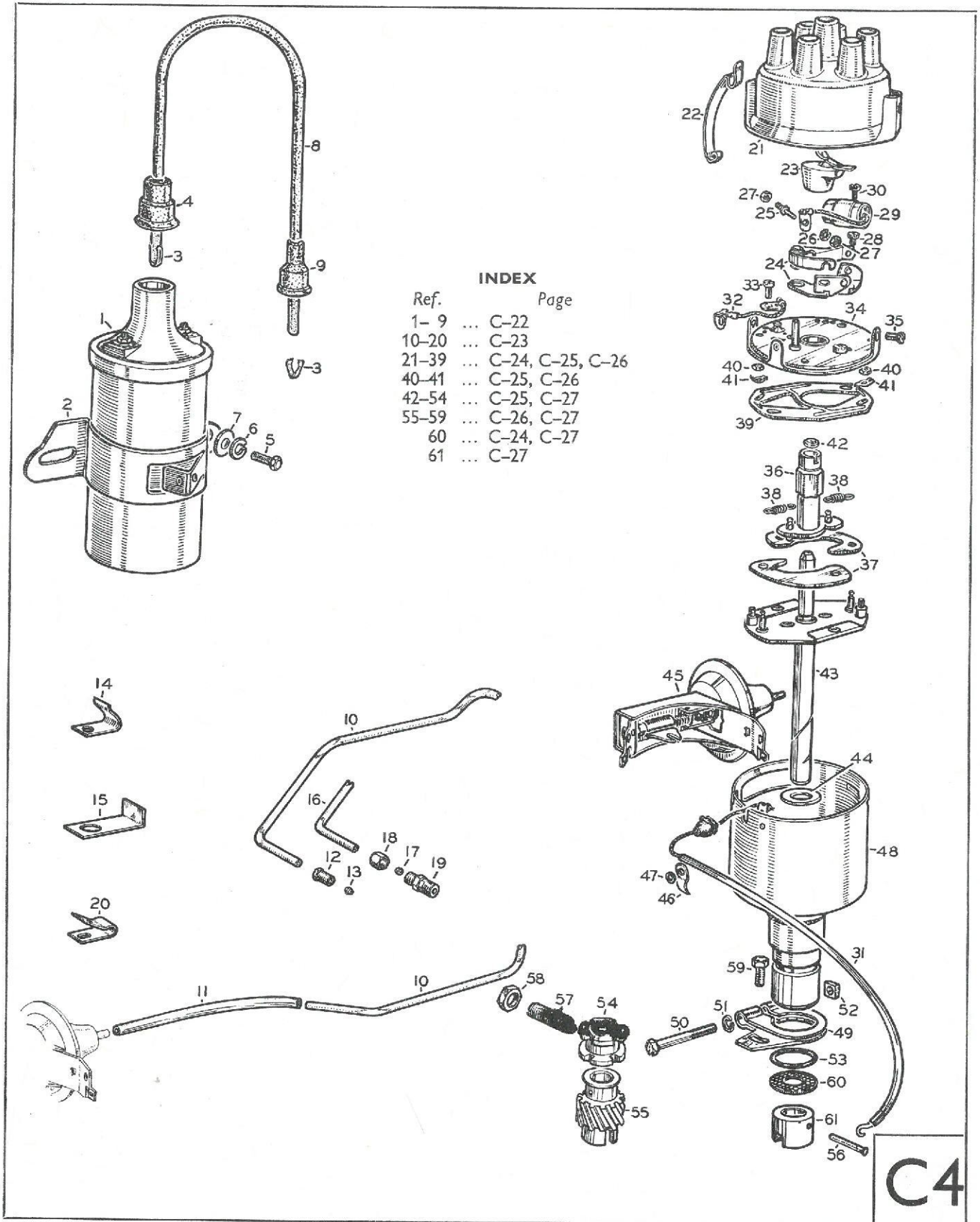

C4

WIRING HARNESS FITTINGS

SERIES J

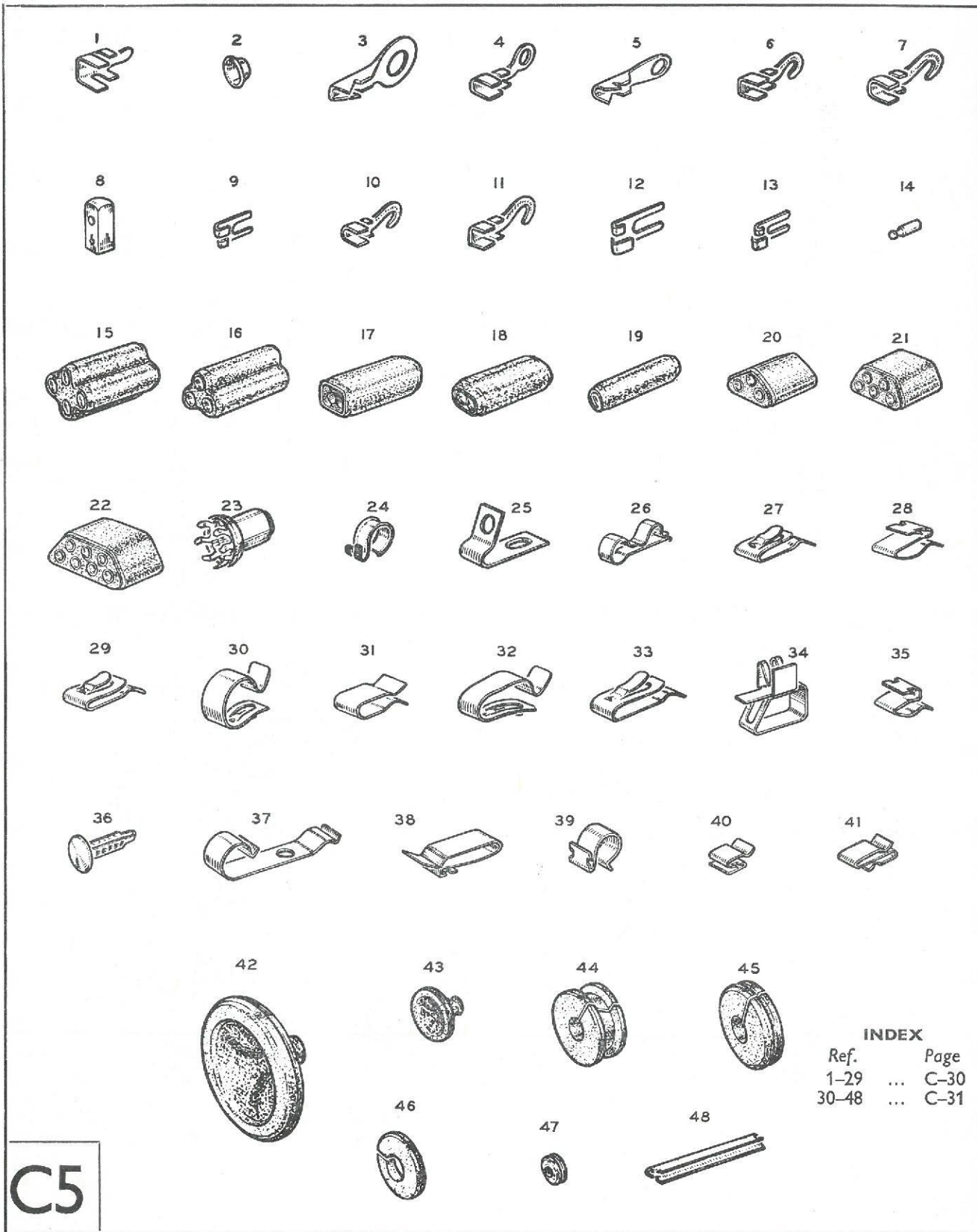

INDEX	
Ref.	Page
1-29	... C-30
30-48	... C-31

C5

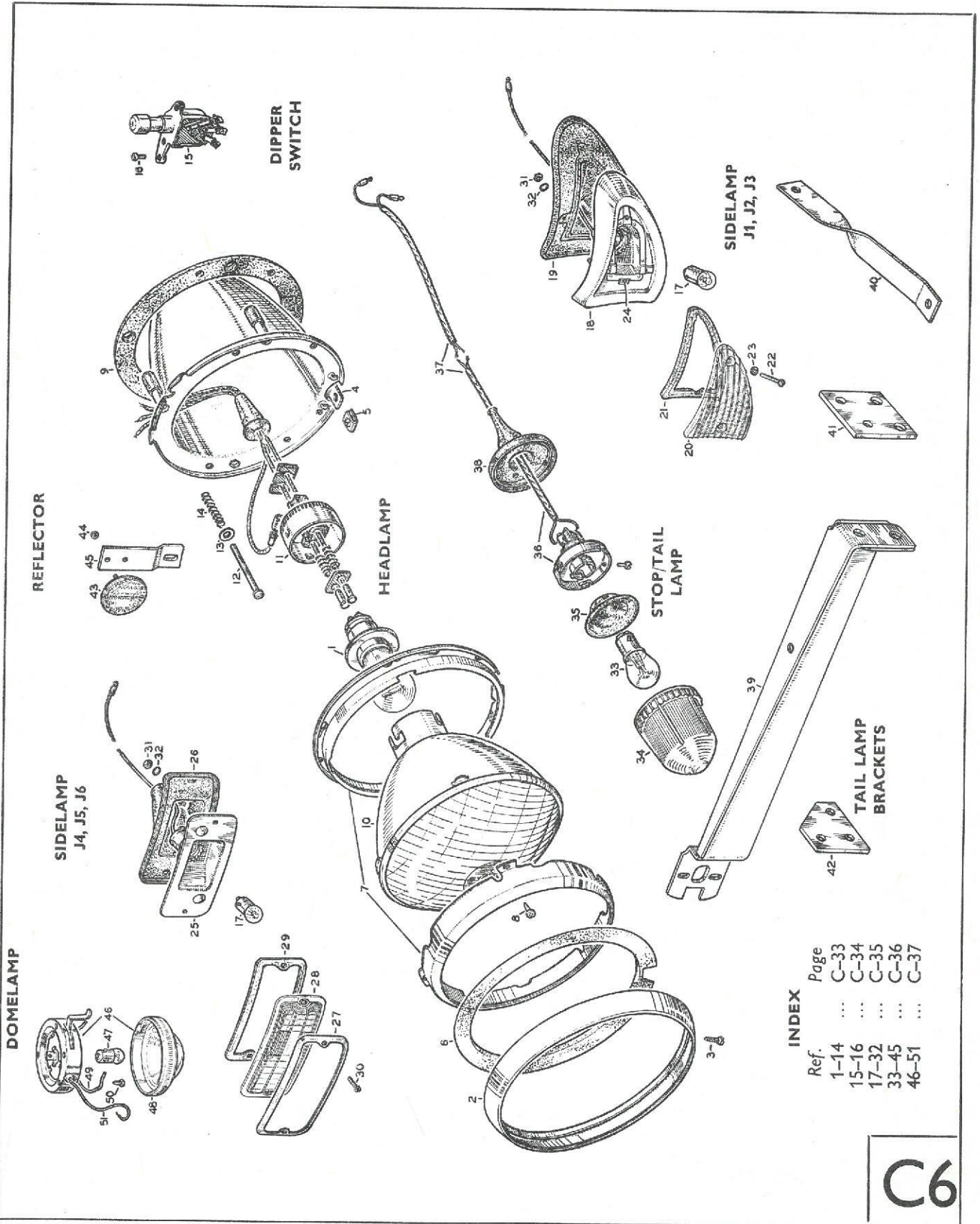

INDEX

Ref.	Page
1-14	C-33
15-16	C-34
17-32	C-35
33-45	C-36
46-51	C-37

C6

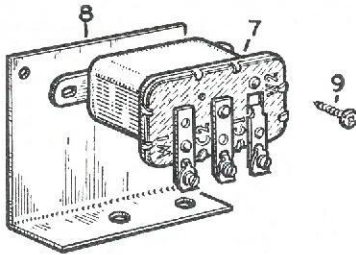

HORN RELAY

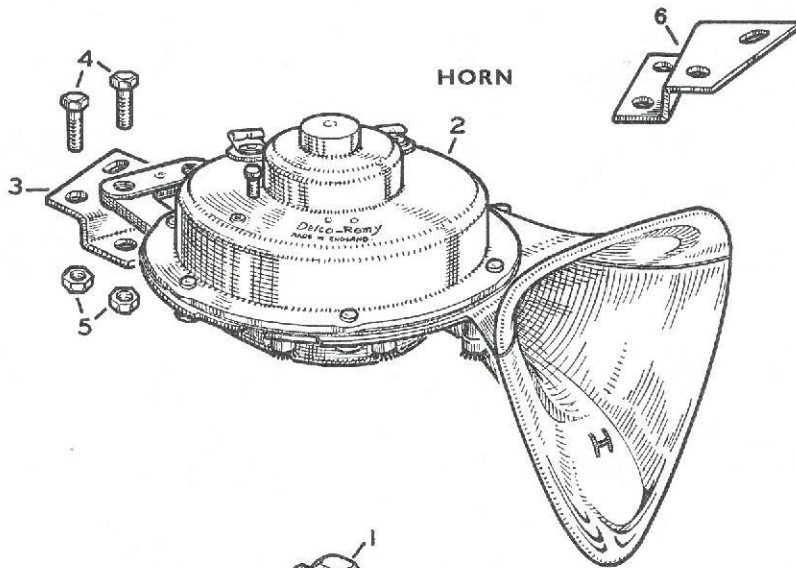

214" PETROL } HEAVY
200" DIESEL } DUTY

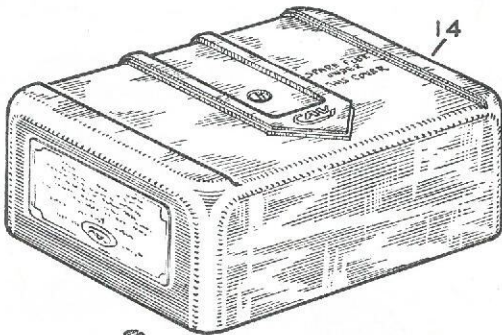

STOP LAMP SWITCH

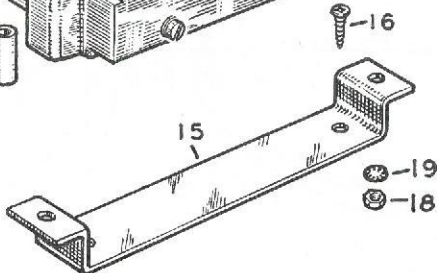
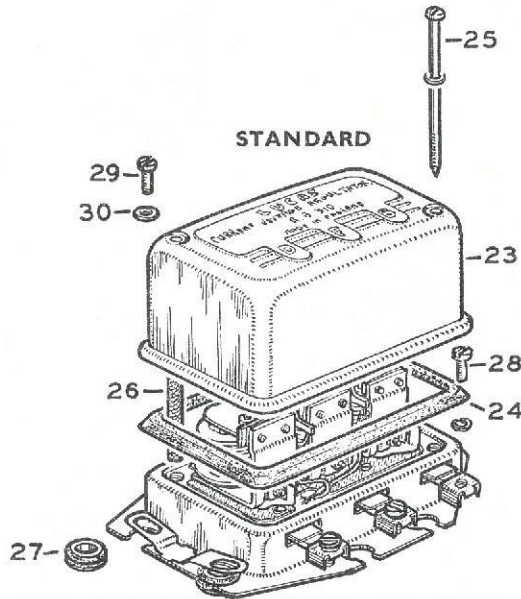
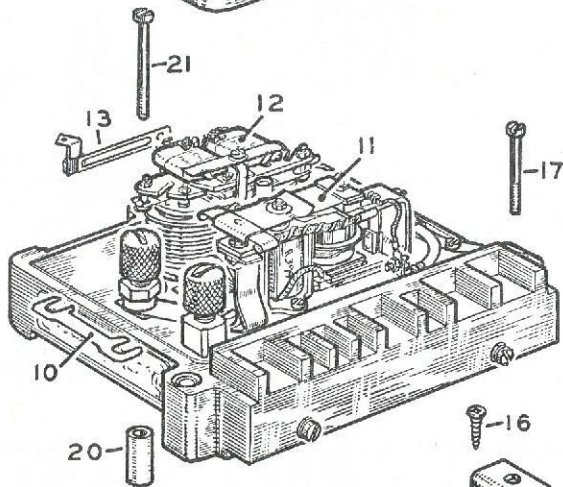

INDEX

Ref.	Page
1	... C-36
2-5	... C-37
6-9	... C-38
10-21	... C-39
22-30	... C-39, C-40

C7

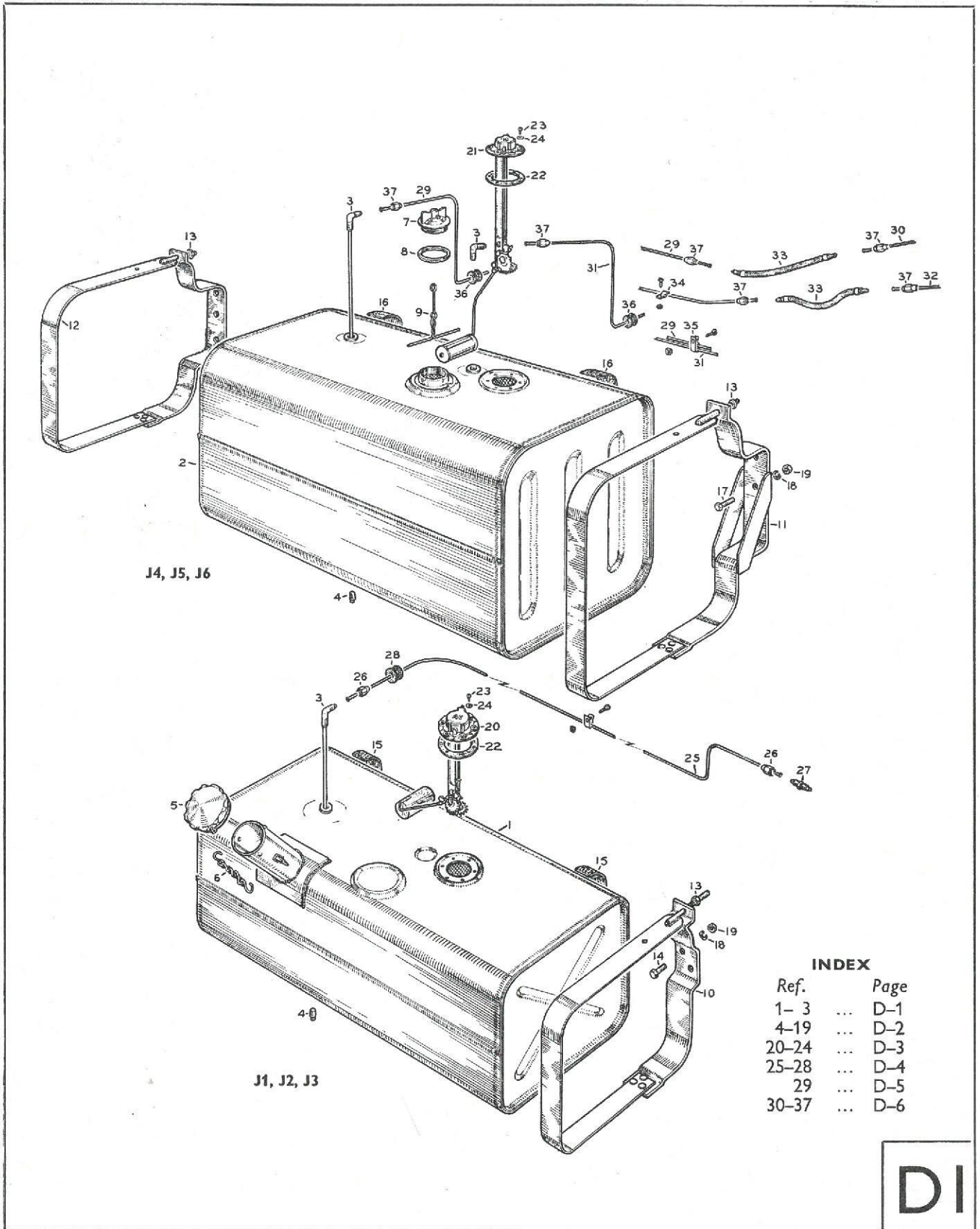

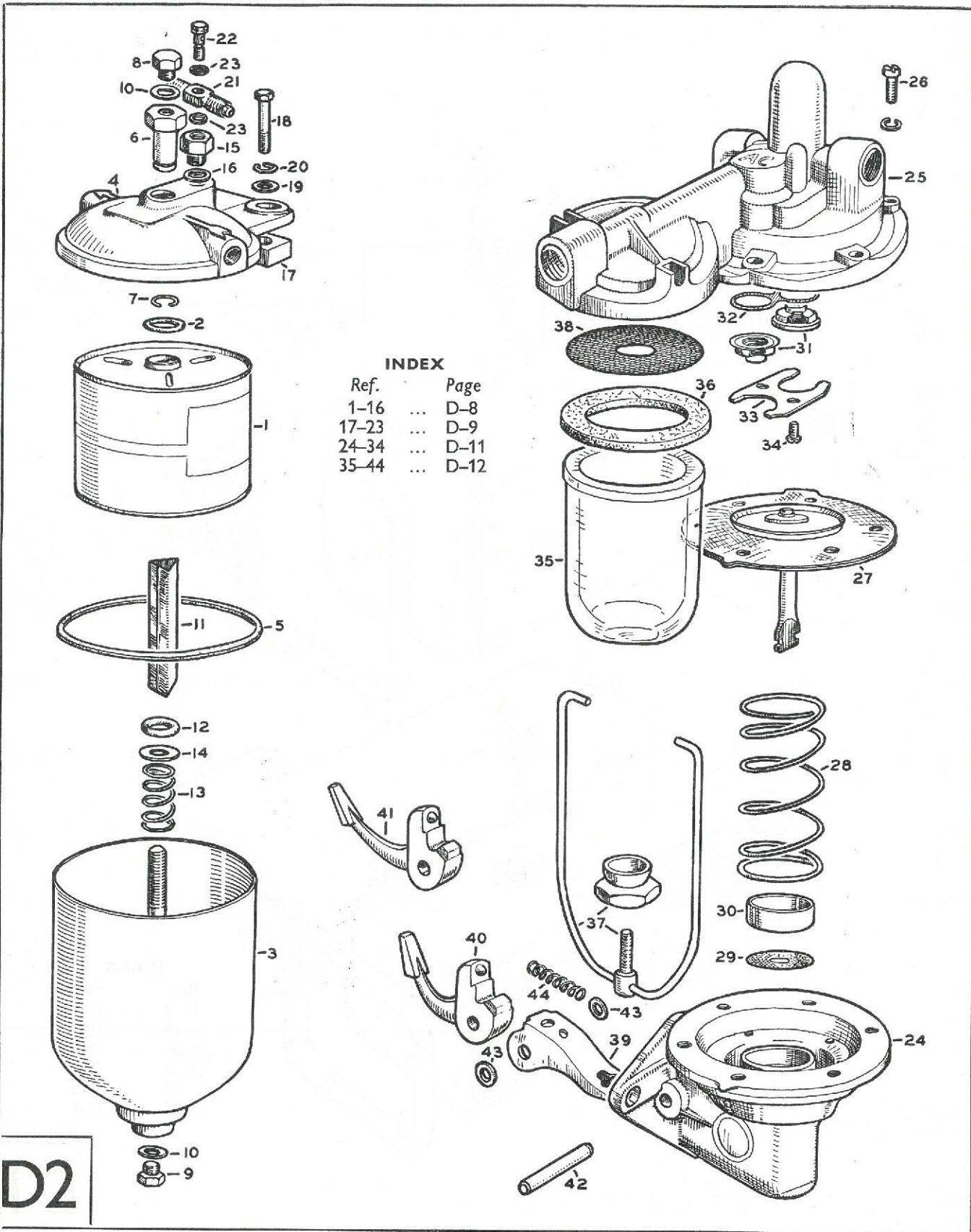

INDEX

Ref.	Page
1-16	... D-8
17-23	... D-9
24-34	... D-11
35-44	... D-12

D2

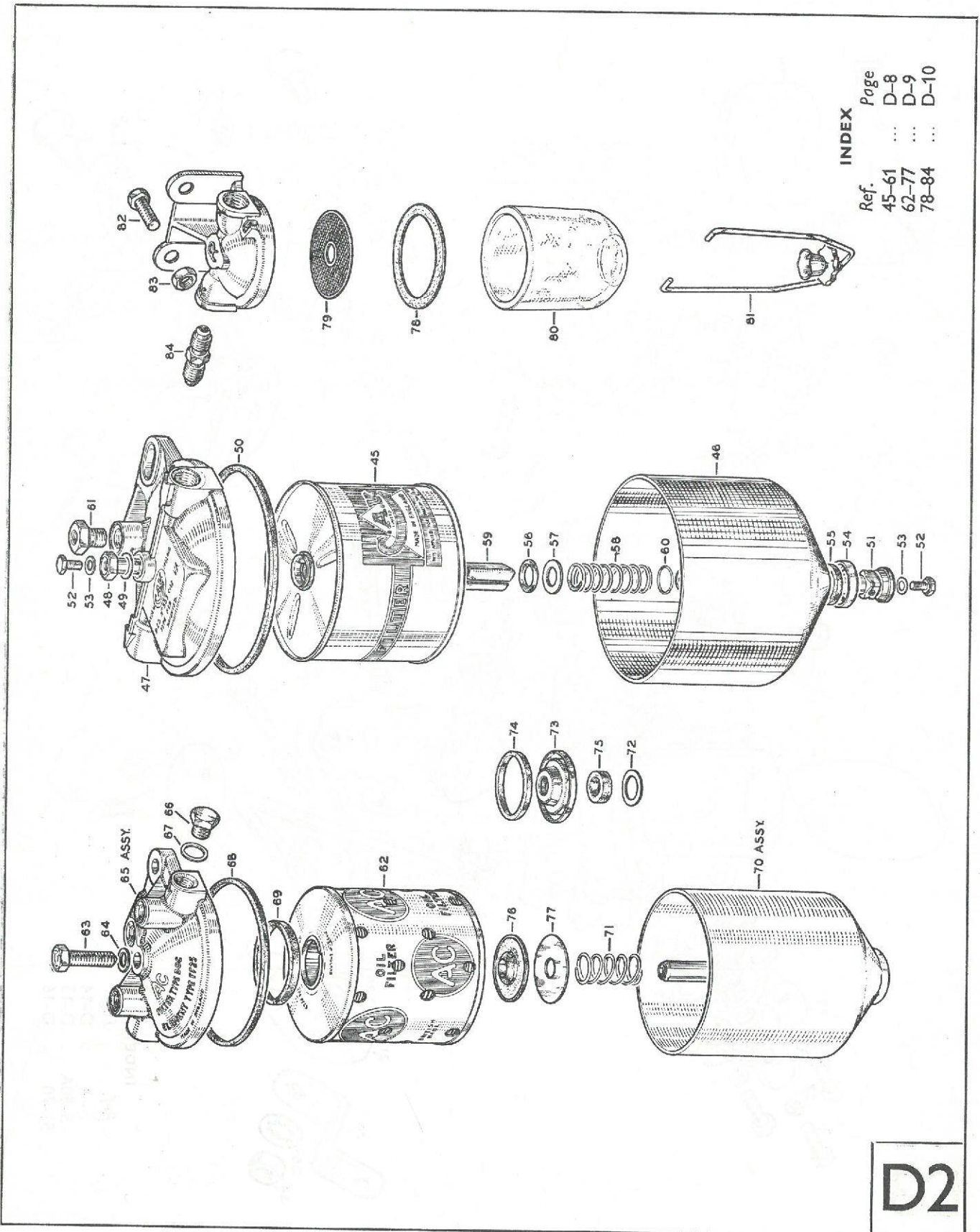

INDEX

Ref.	Page
45-61	D-8
62-77	D-9
78-84	D-10

D2

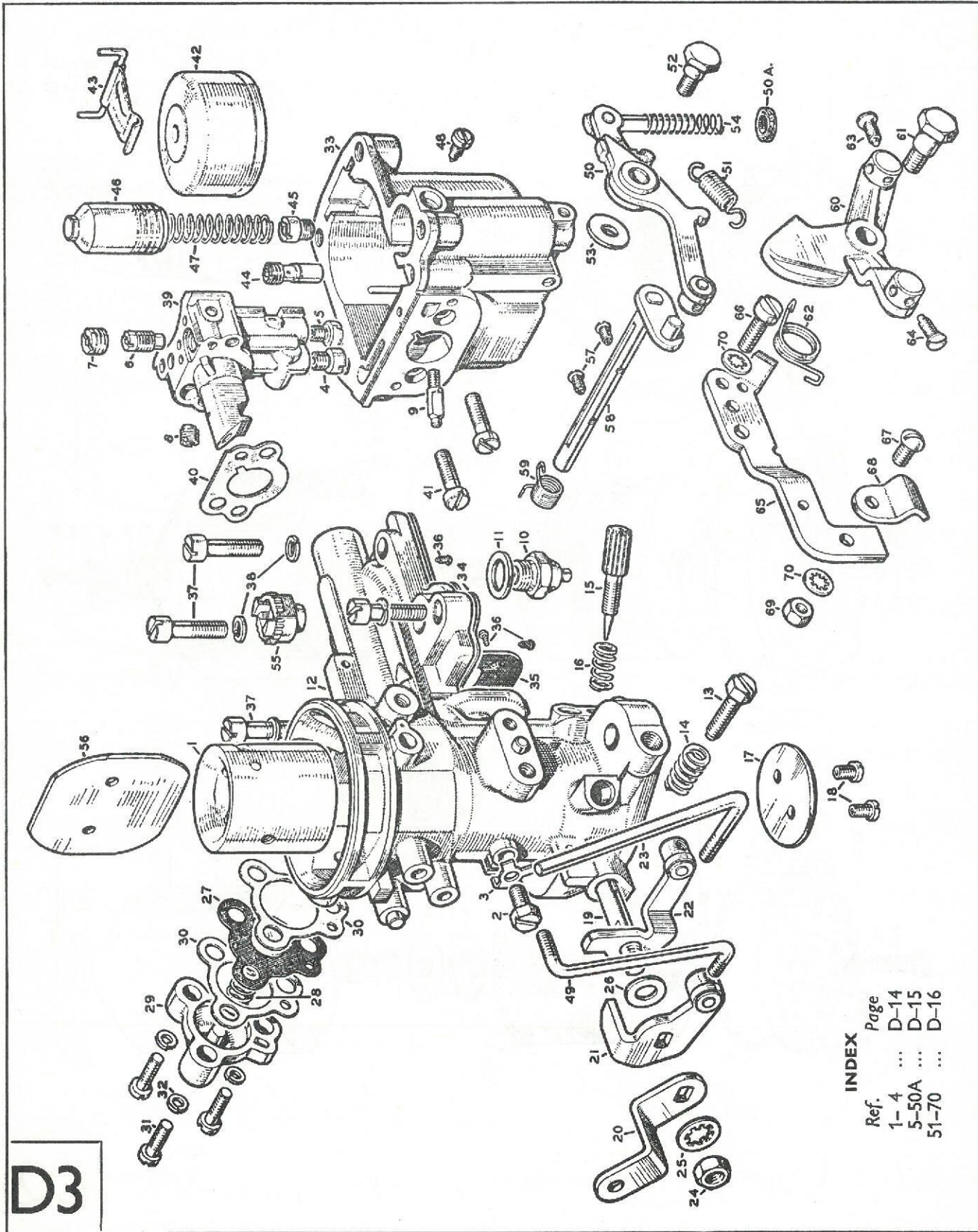

D3

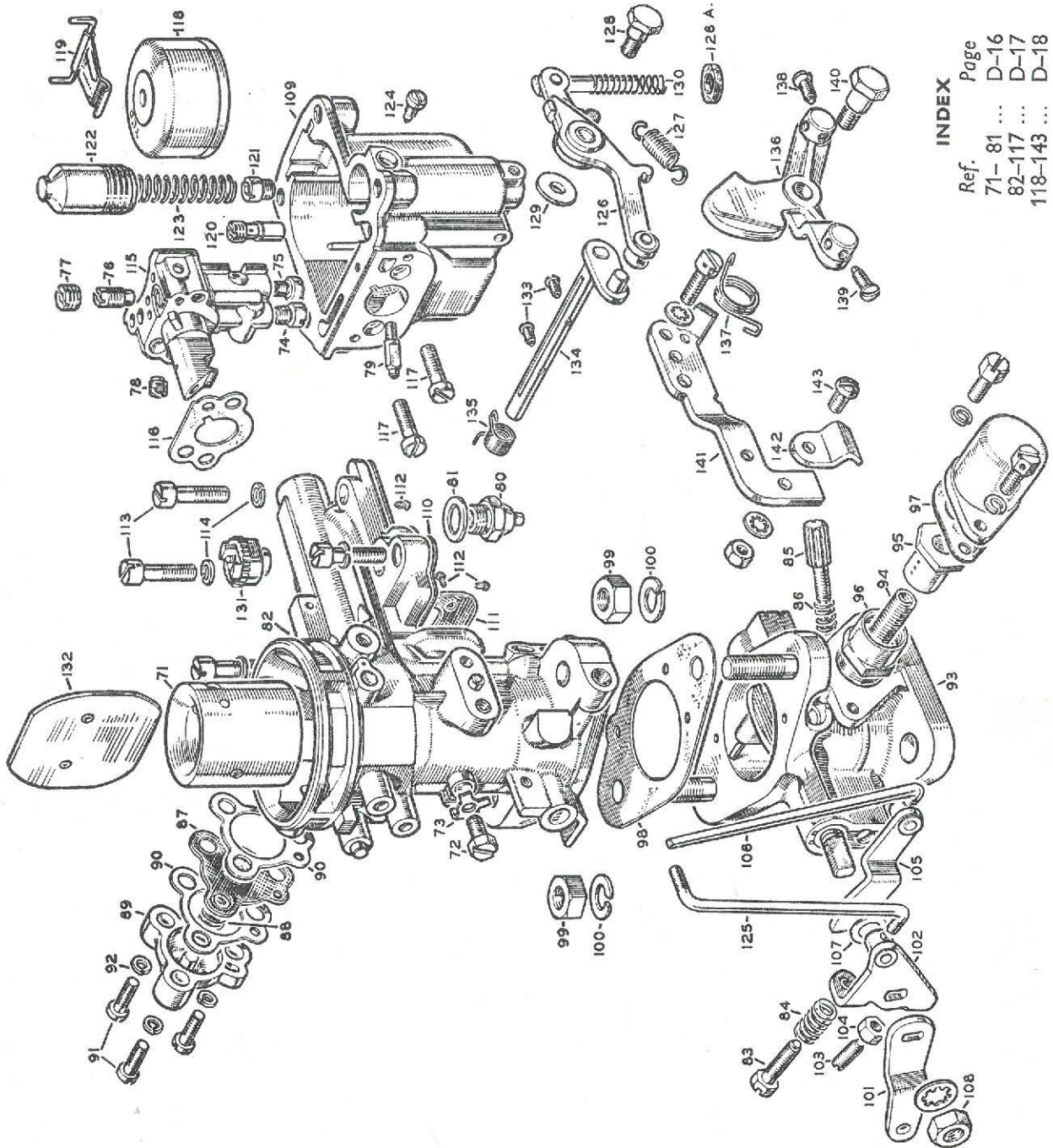

INDEX	
Ref.	Page
71-81 ...	D-16
82-117 ...	D-17
118-143 ...	D-18

D3

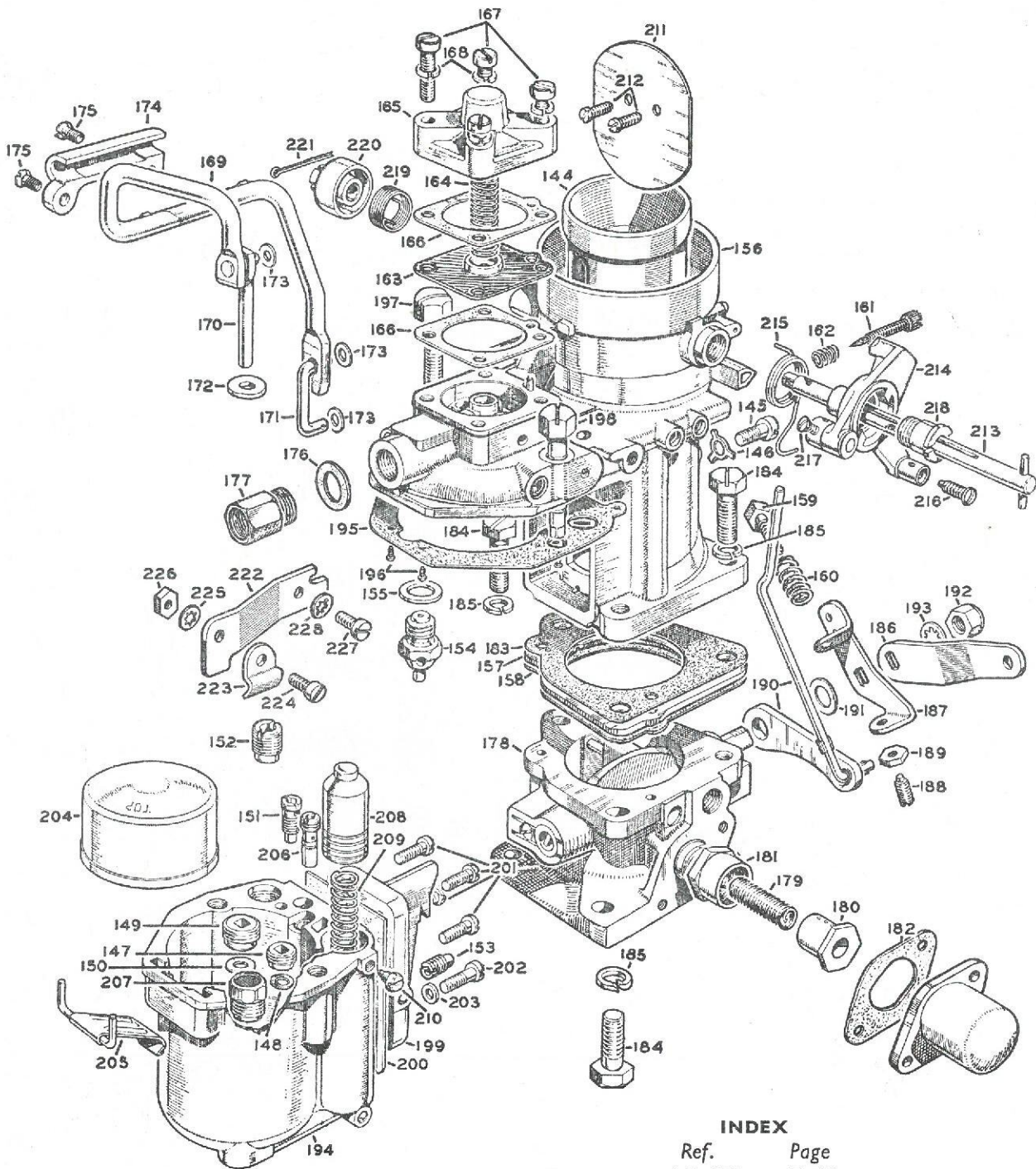

D3

INDEX

Ref.	Page
144-150 ...	D-18
151-193 ...	D-19
194-228 ...	D-20

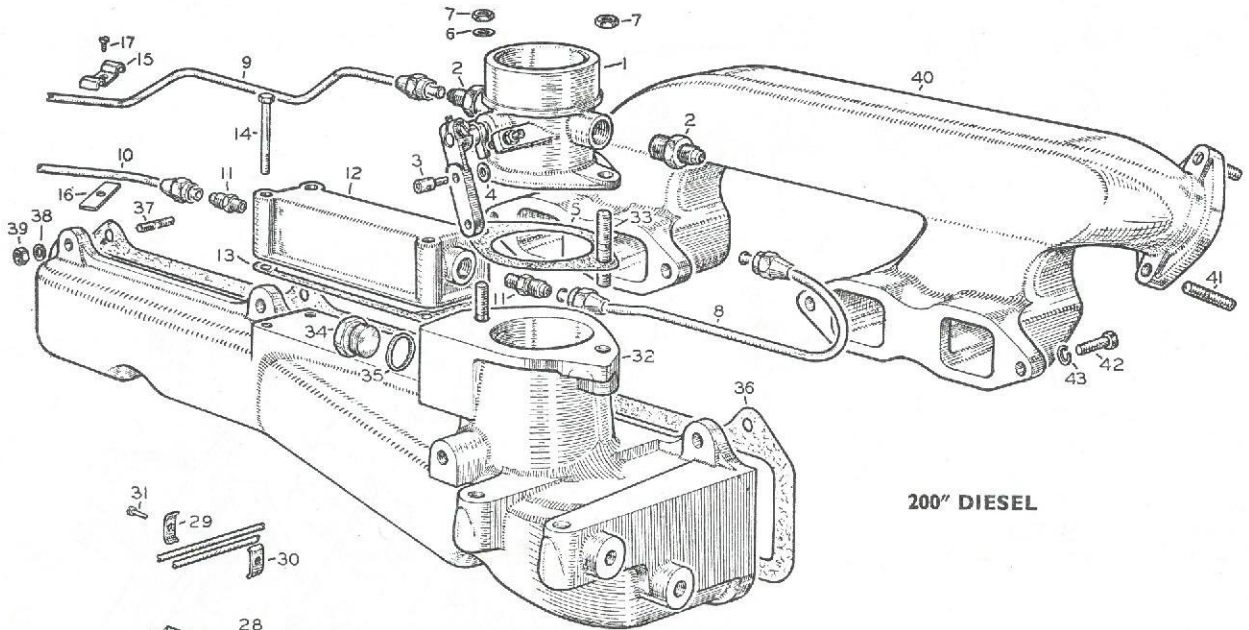

200" DIESEL

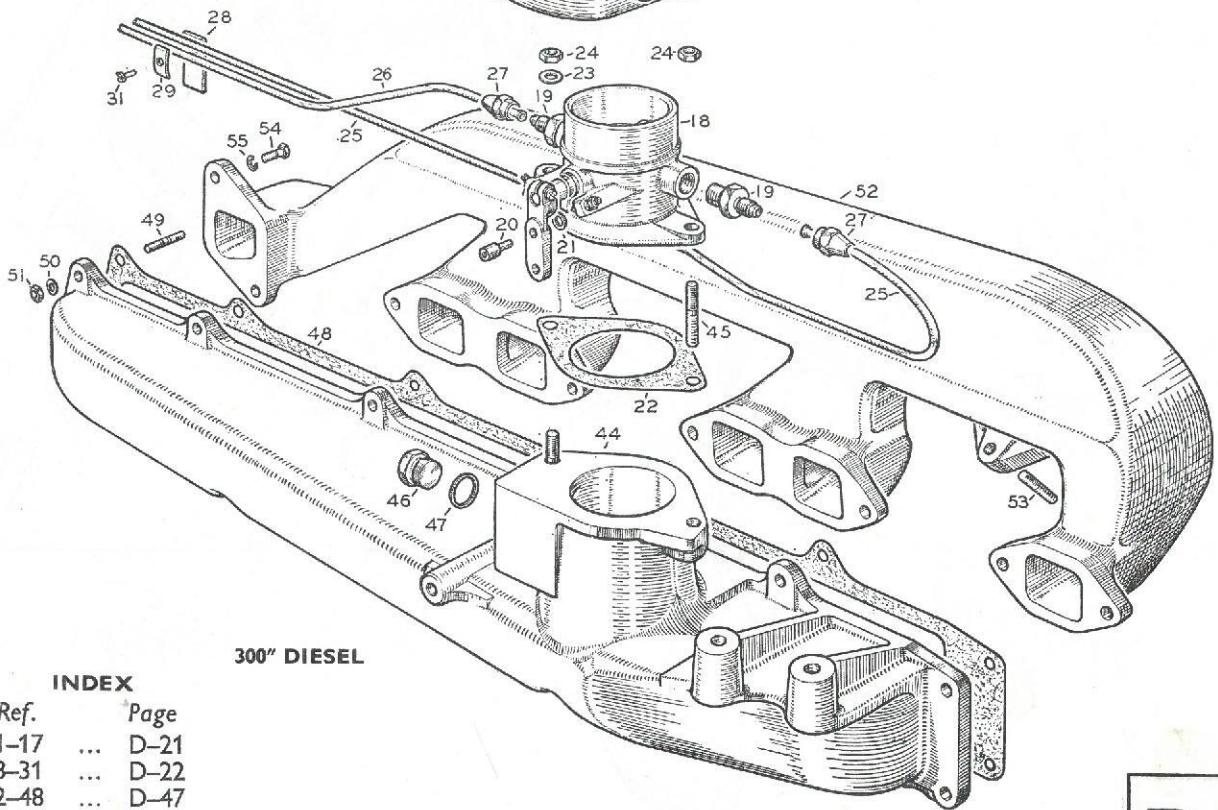

300" DIESEL

INDEX

Ref.	Page
1-17	... D-21
18-31	... D-22
32-48	... D-47
49-55	... D-48

D4

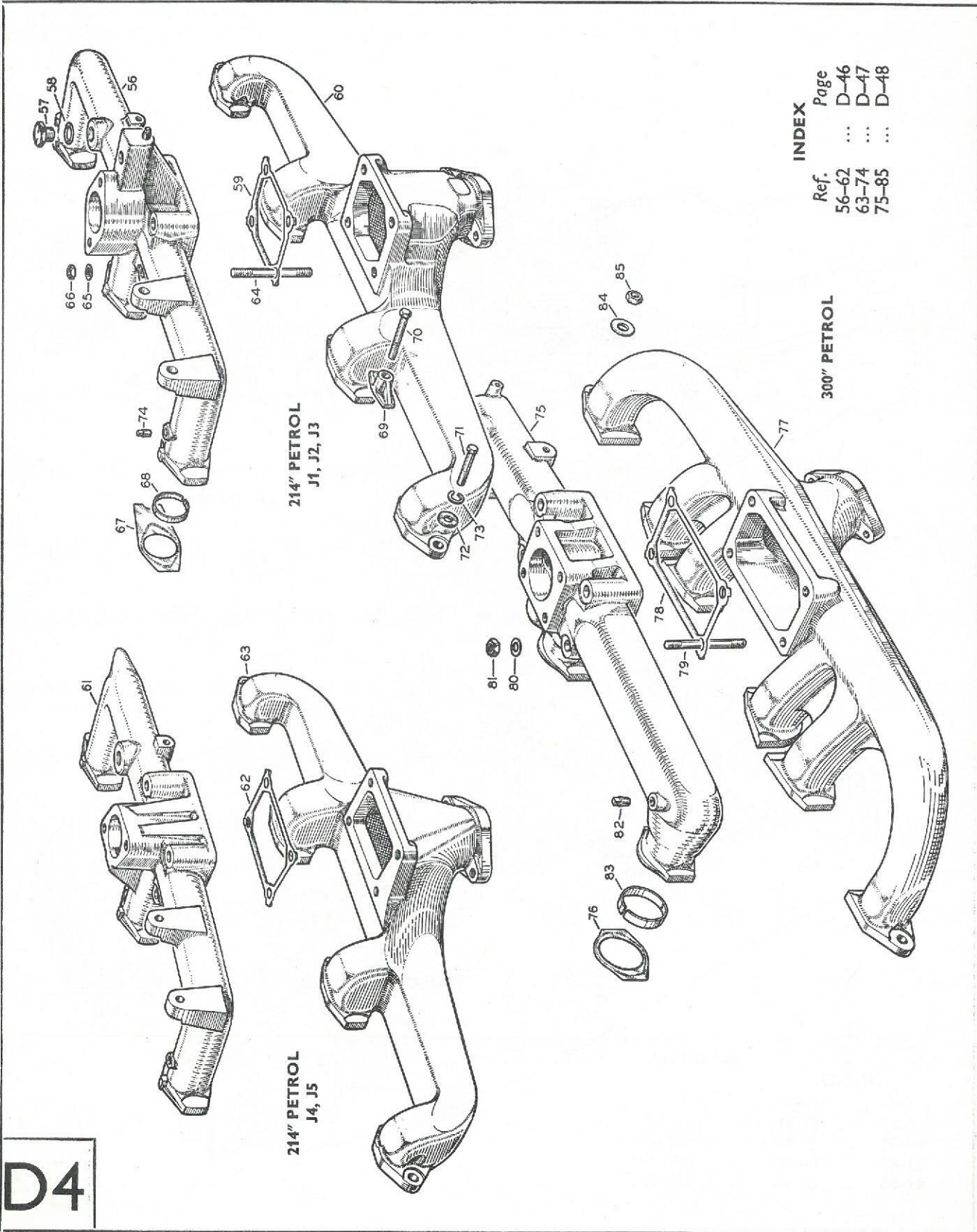

INDEX

Ref.	Page
56-62	D-46
63-74	D-47
75-85	D-48

D4

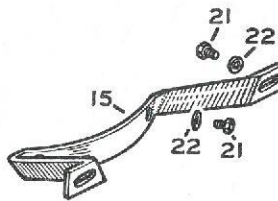
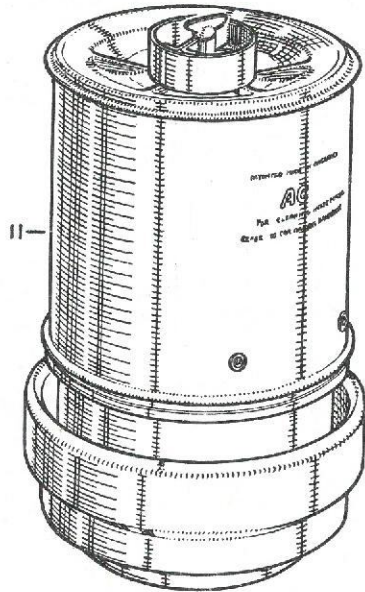
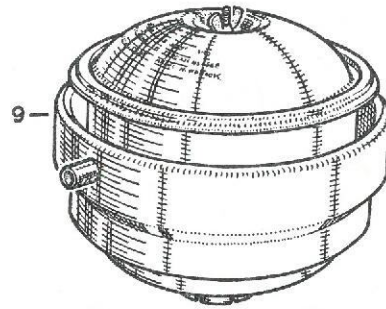
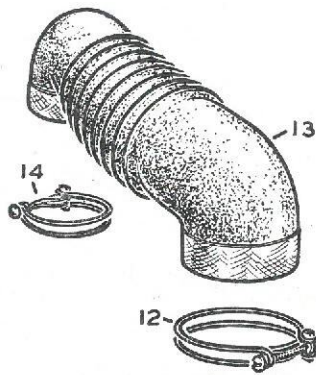

300" PETROL

INDEX

Ref.	Page
1-10	... D-23
11-22	... D-24

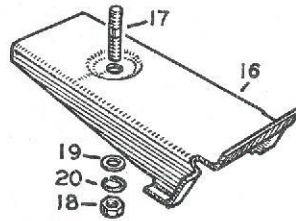

214" PETROL

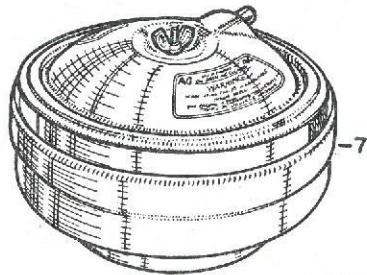

200" DIESEL

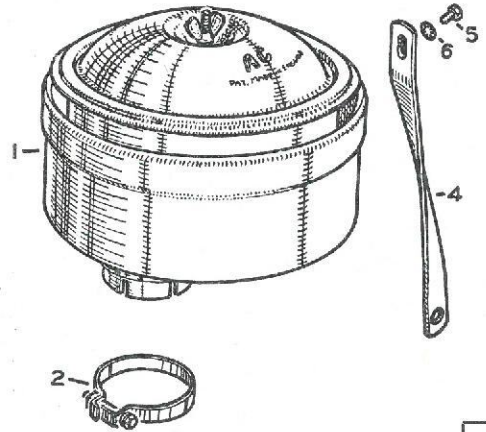

D5

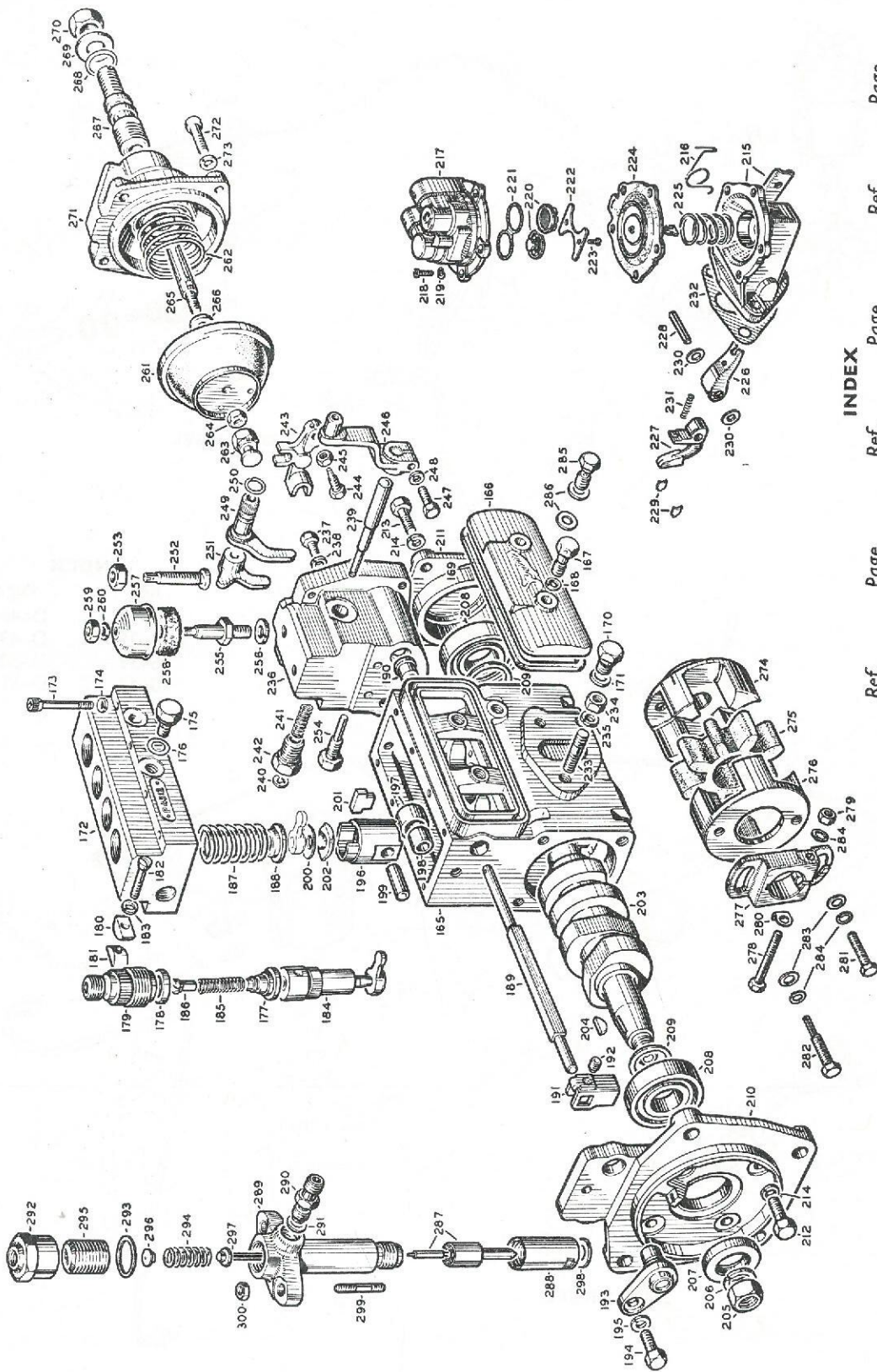

INDEX

Ref.	Page	Ref.	Page
165-171 ...	D-25	215-235 ...	D-30
172-188 ...	D-26	236-250 ...	D-31
189-200 ...	D-27	251-273 ...	D-32
201-214 ...	D-28	274-284 ...	D-33
		285-286 ...	D-34
		287-291 ...	D-41
		292-300 ...	D-42

D6

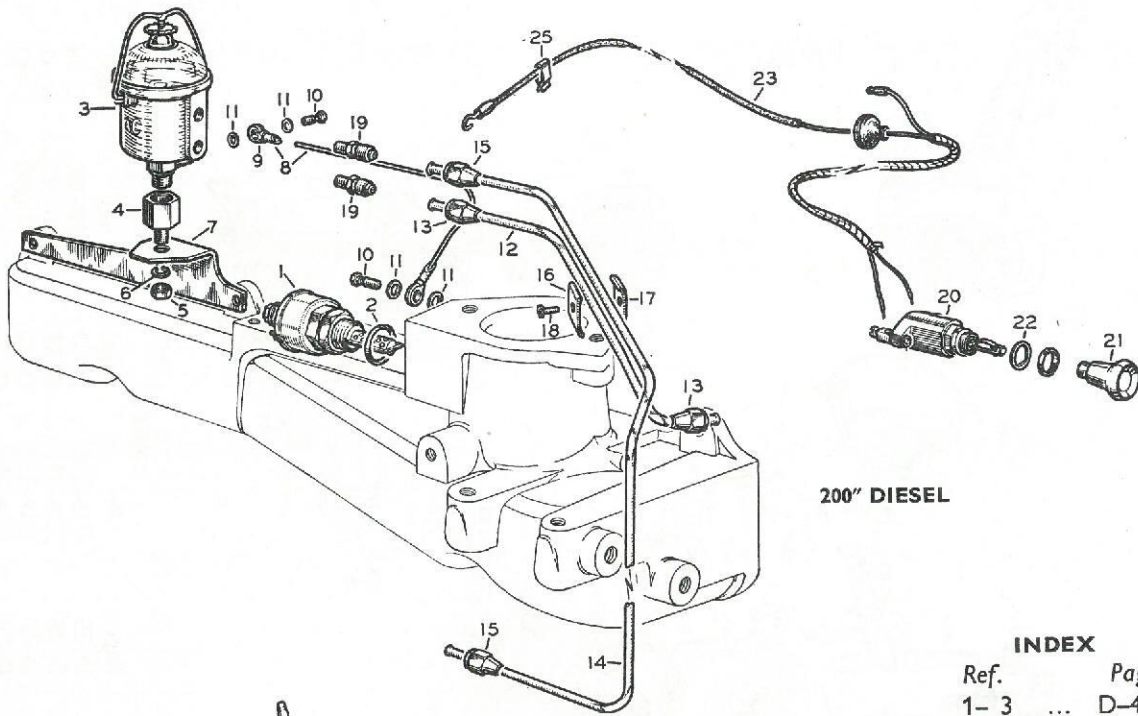

200" DIESEL

INDEX

Ref.	Page
1-3	... D-48
4-25	... D-49
26-39	... D-50
40-43	... D-51

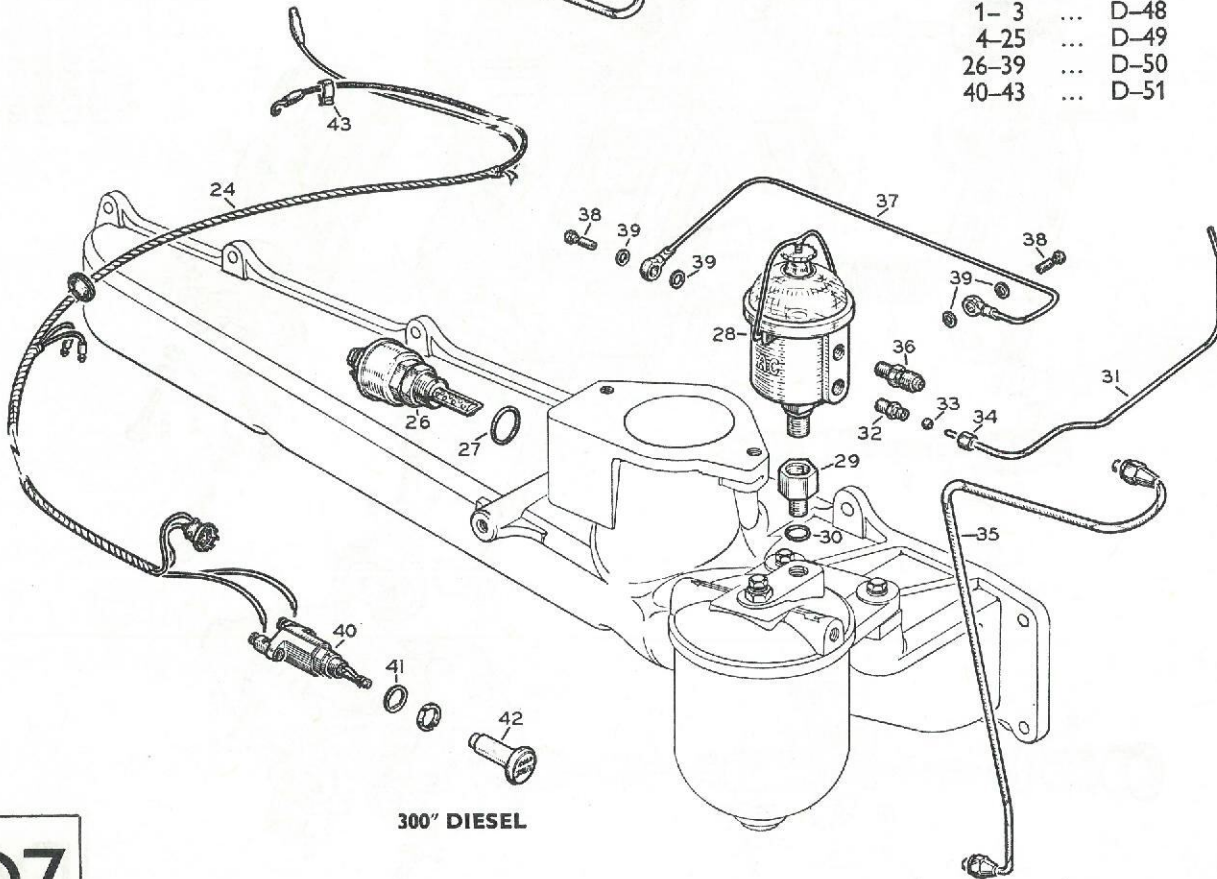

300" DIESEL

D7

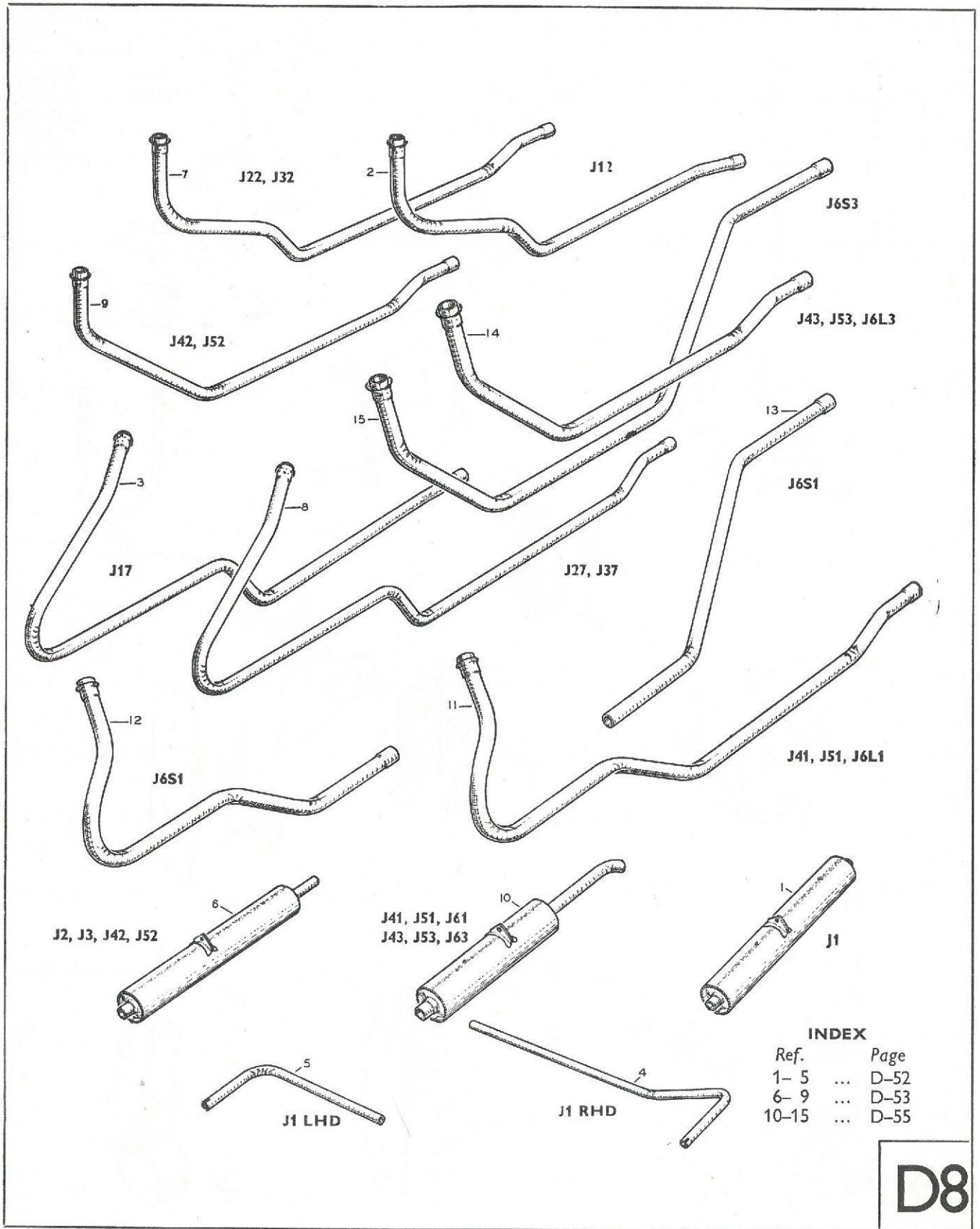

EXHAUST SYSTEM FITTINGS

SERIES J

INDEX

Ref.	Page
16-39	... D-52 to D-55
40-67	... D-53 to D-55

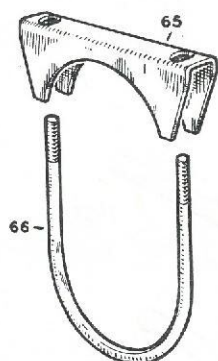

66

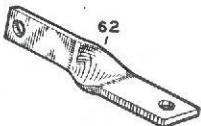

62

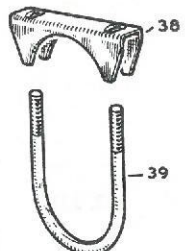

38

36

37

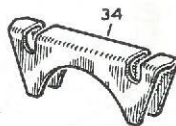

34

35

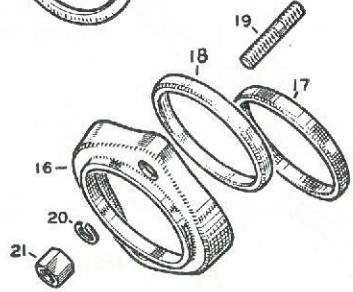

16

18

23

21

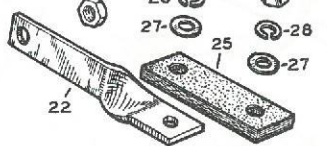

22

24

28

27

25

29

28

27

21

31

26

32

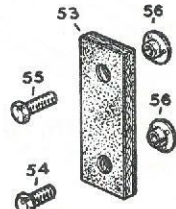

53

56

55

54

56

56

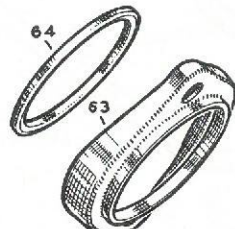

64

63

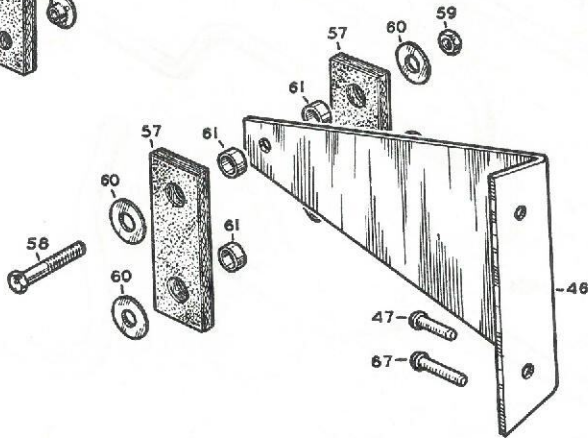

57

59

60

58

60

60

47

67

46

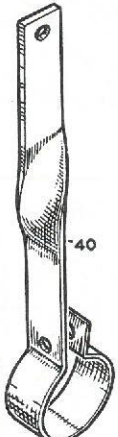

40

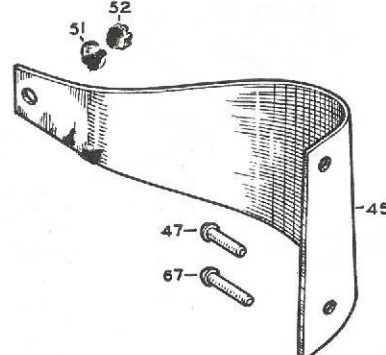

47

67

51

52

48

50

49

45

42

41

43

44

44

D8

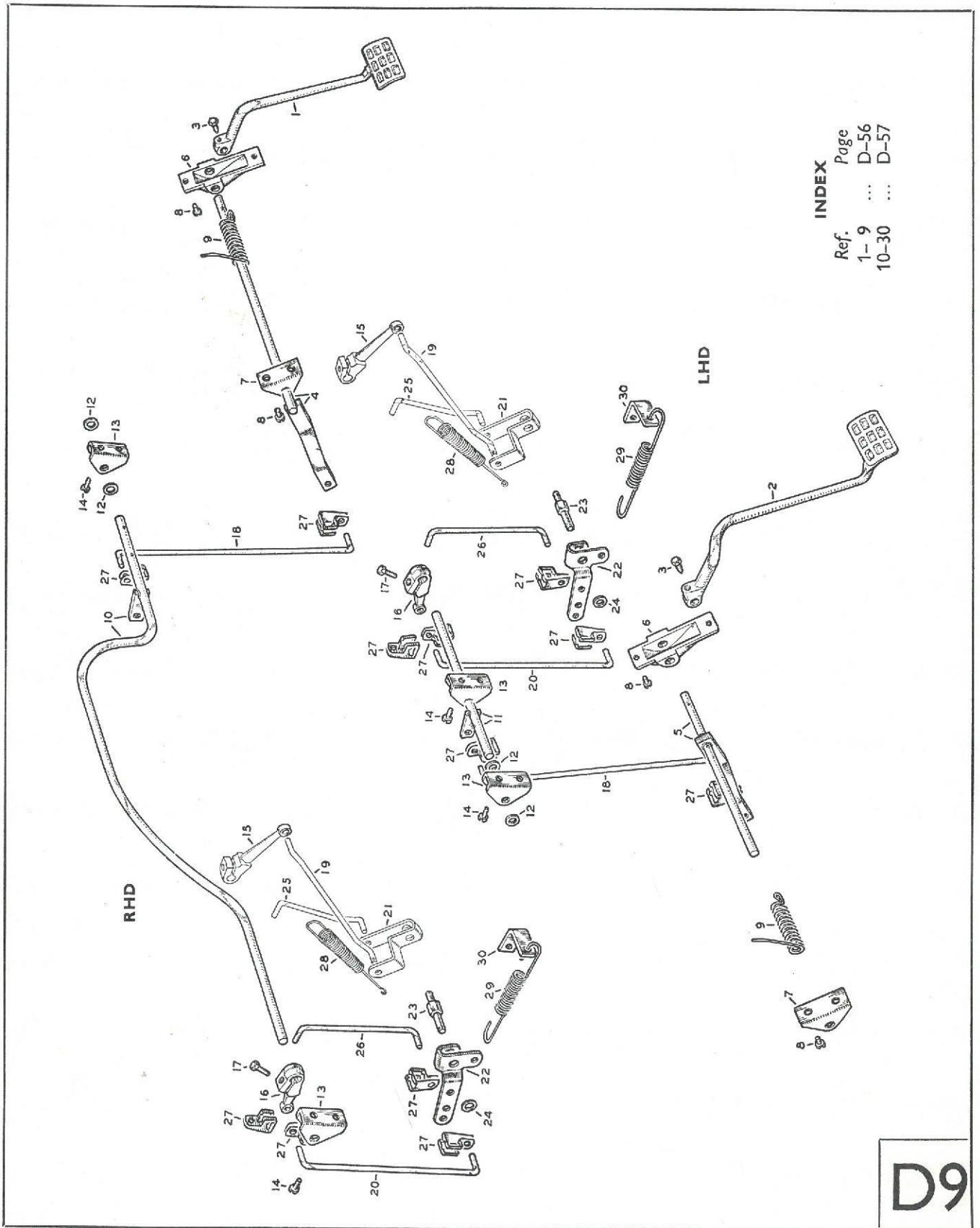

INDEX

Ref.	Page
1-9	D-56
10-30	D-57

D9

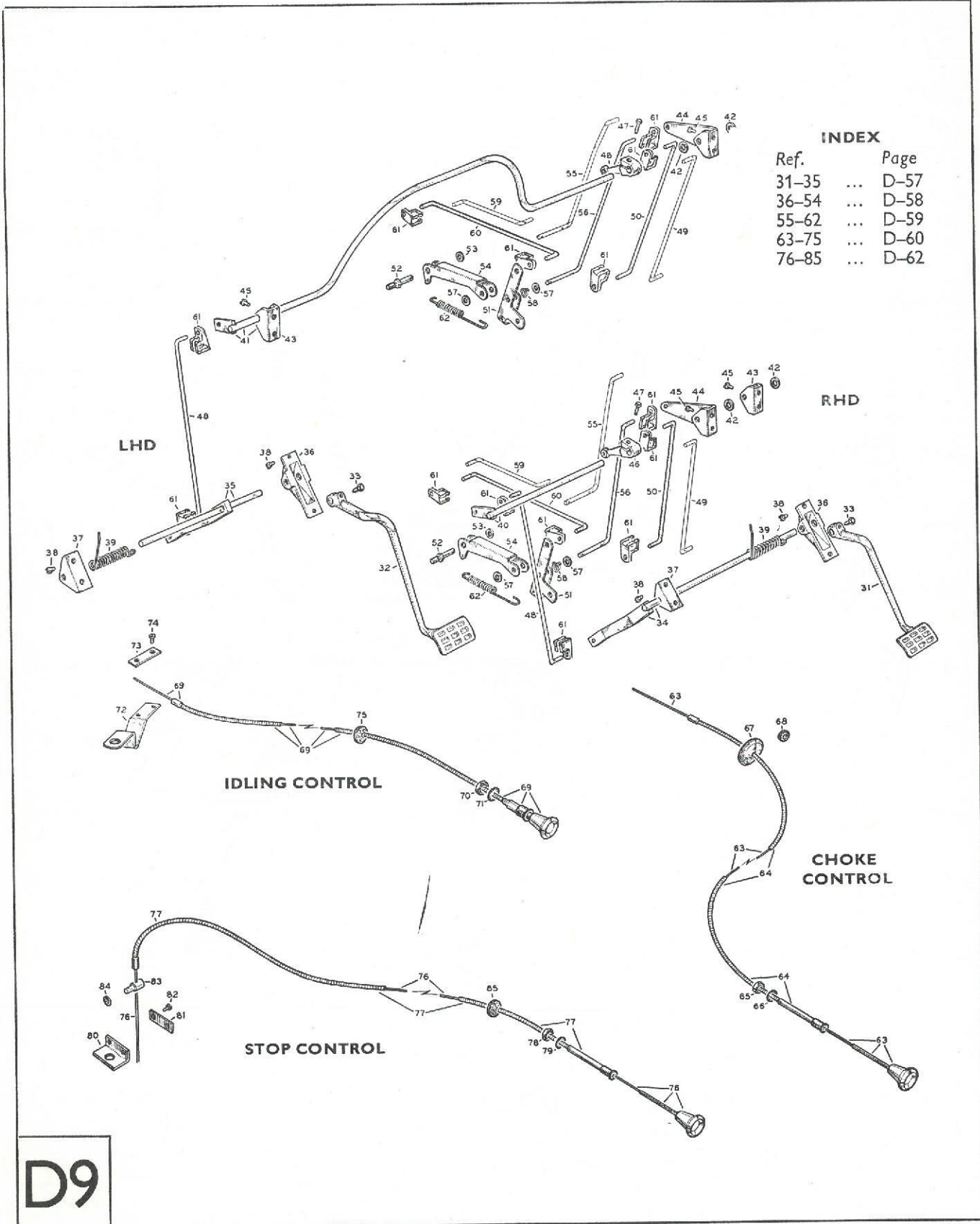

INDEX

Ref.	Page
31-35	... D-57
36-54	... D-58
55-62	... D-59
63-75	... D-60
76-85	... D-62

LHD

RHD

IDLING CONTROL

CHOKE CONTROL

STOP CONTROL

D9

INDEX

Ref.	Page
1-25	D-39
26-70	D-40
71-105	D-40A
106-126	D-41
127-132	D-7

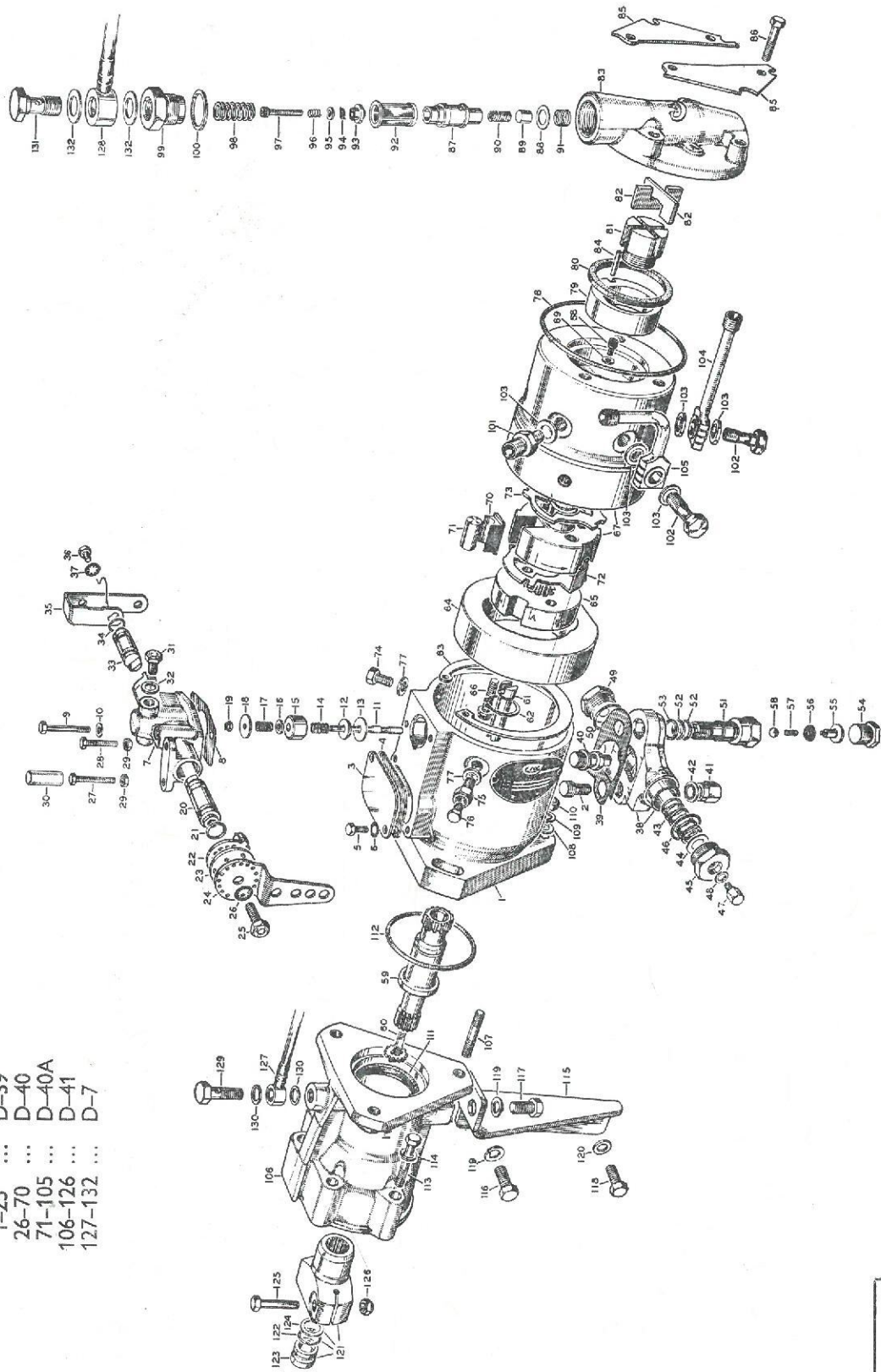

D10

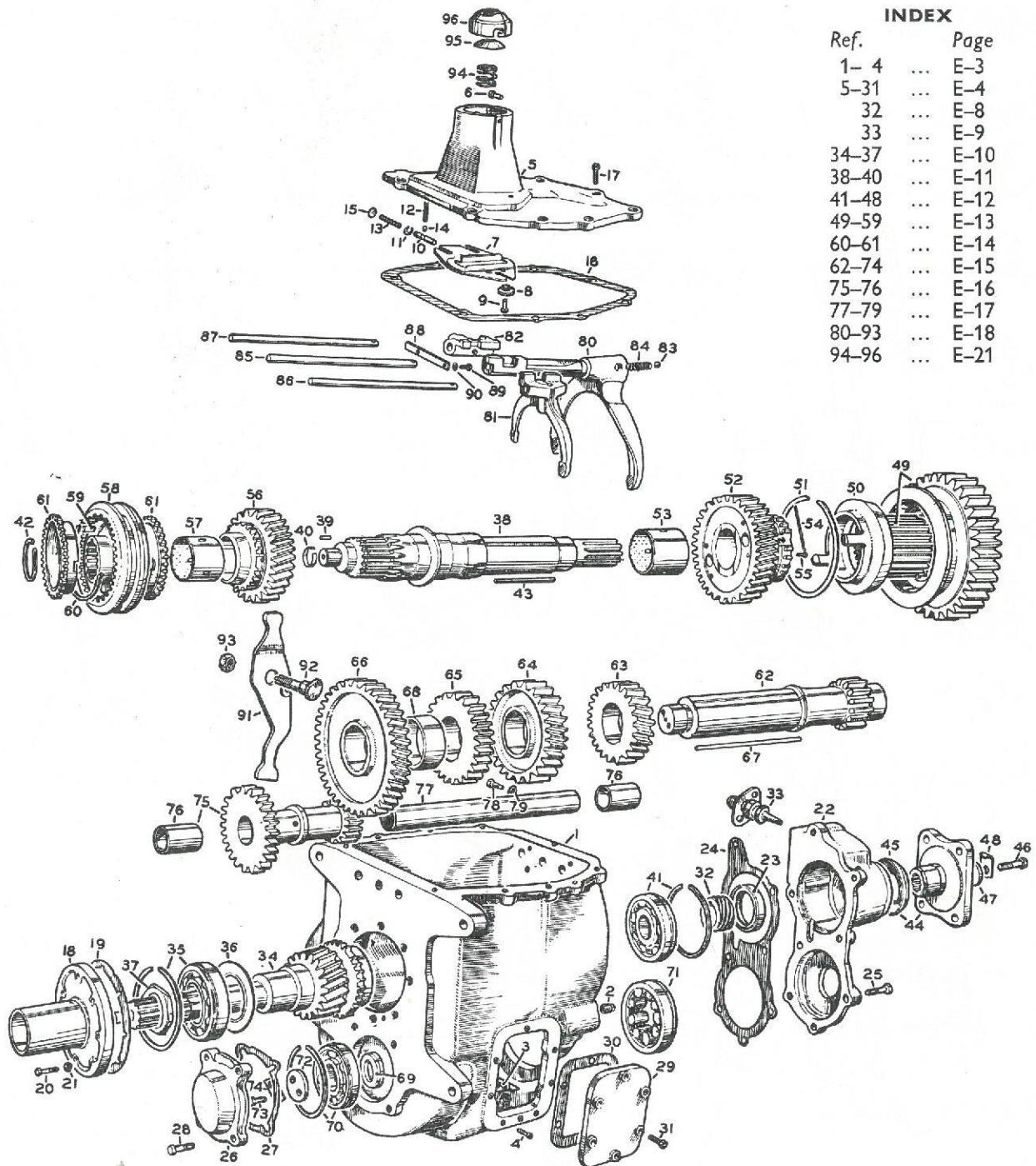

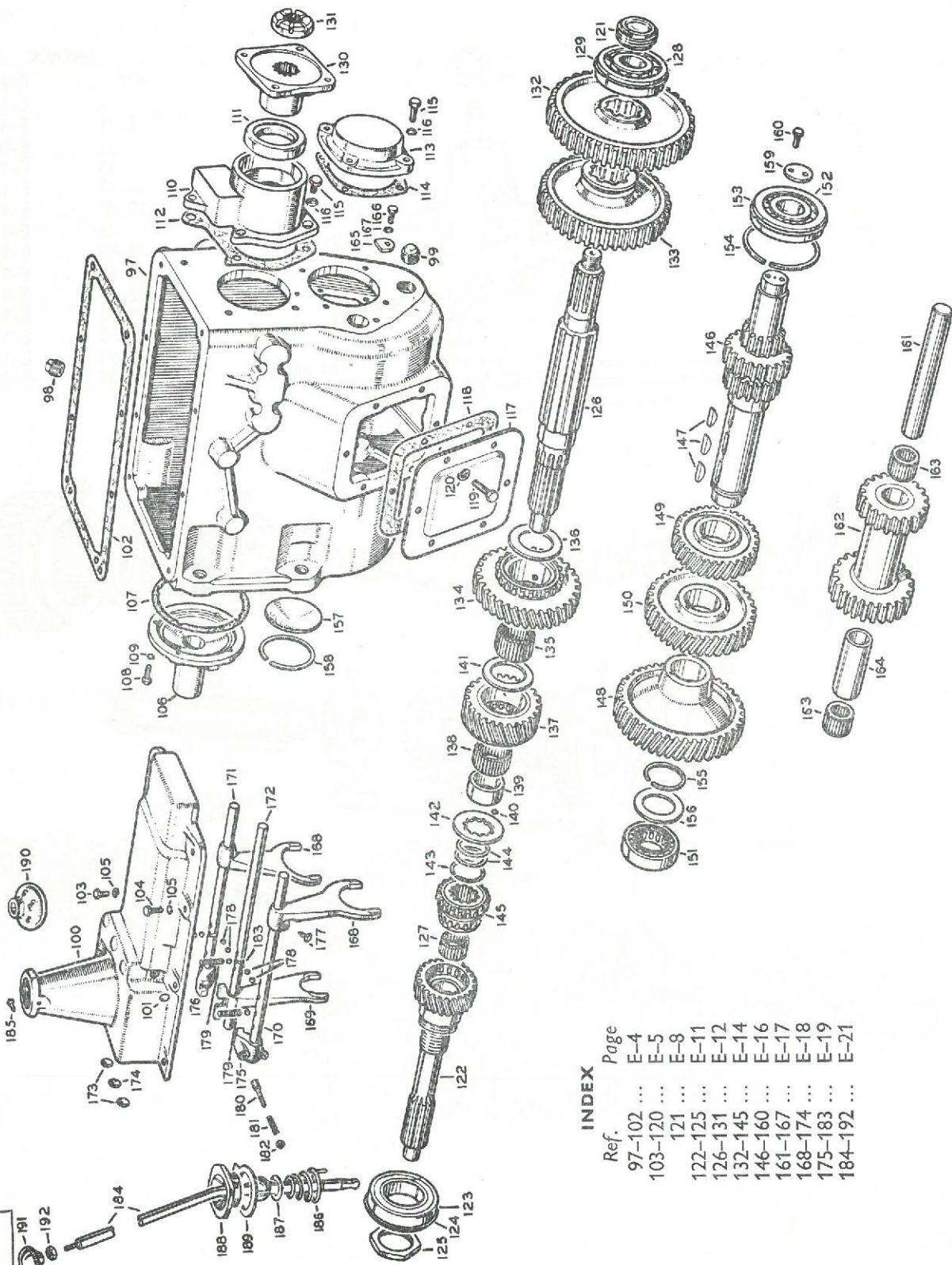

INDEX

Ref.	Page
97-102	E-4
103-120	E-5
121	E-8
122-125	E-11
126-131	E-12
132-145	E-14
146-160	E-16
161-167	E-17
168-174	E-18
175-183	E-19
184-192	E-21



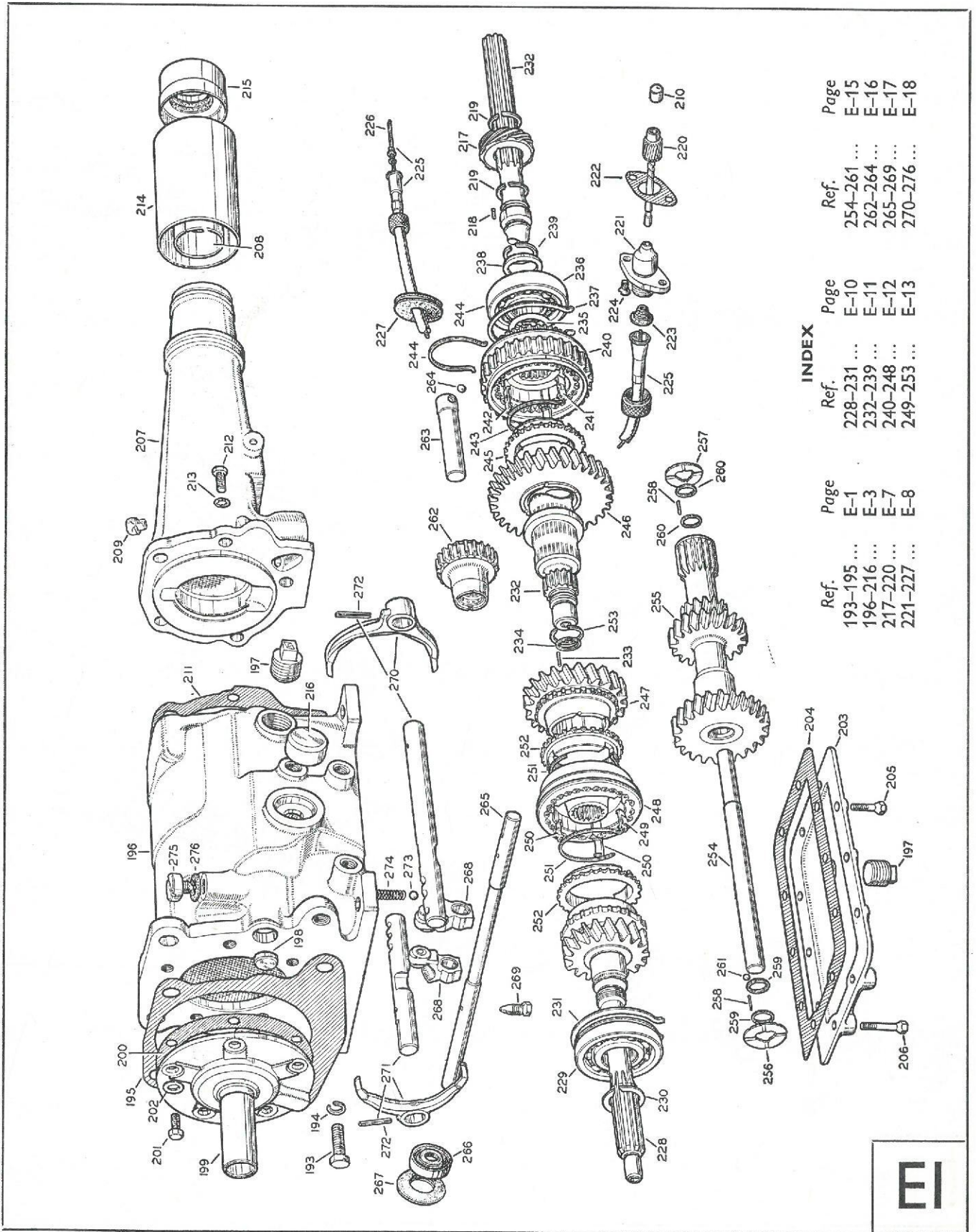

INDEX	
Ref.	Page
193-195 ...	E-1
196-216 ...	E-3
217-220 ...	E-7
221-227 ...	E-8
228-231 ...	E-10
232-239 ...	E-11
240-248 ...	E-12
249-253 ...	E-13
254-261 ...	E-15
262-264 ...	E-16
265-269 ...	E-17
270-276 ...	E-18



PROPELLER SHAFT MOUNTING

SERIES J

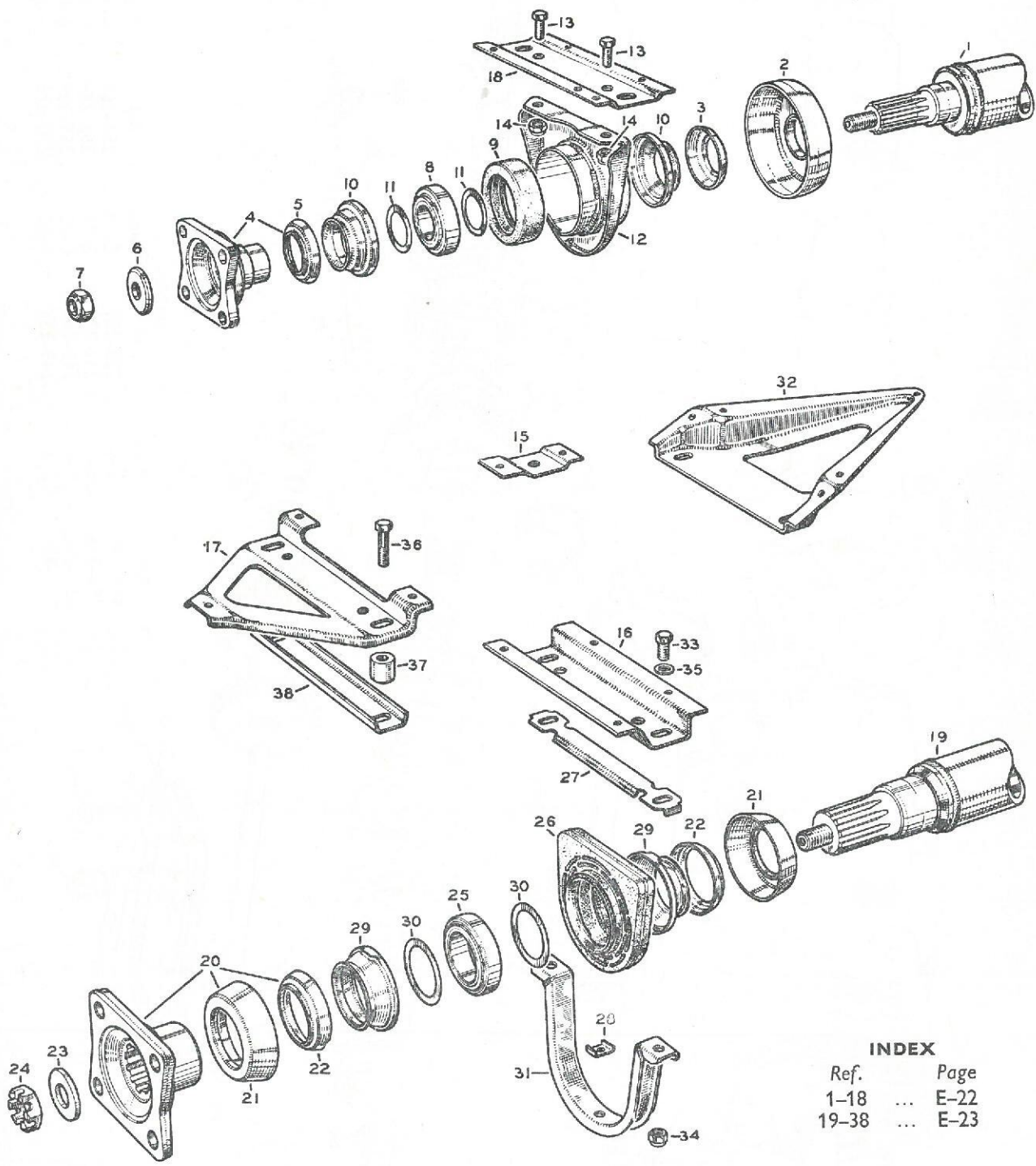

E2

INDEX

Ref.	Page
1-18	... E-22
19-38	... E-23

Ref.	Page
1-4	F-1
5-17	F-2
18	F-3
19-27	F-4
28-37	F-5
38-48	F-6
49-52	F-7
53-54	F-8

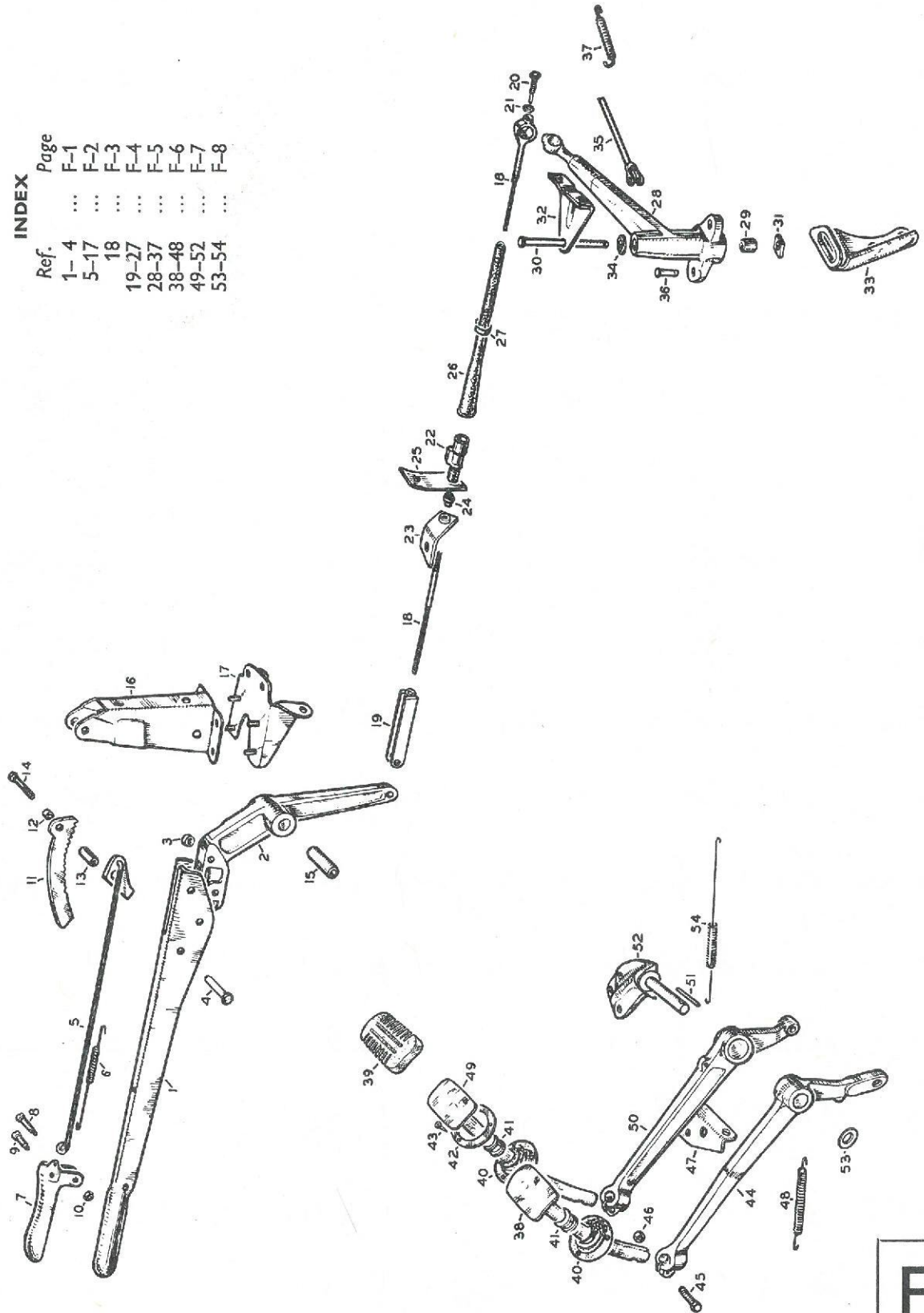

FI

F2

INDEX

Ref.	Page
1-11	F-13
...	F-14
12-21	F-15
22-37	F-24
38-58	F-25
59-69	...

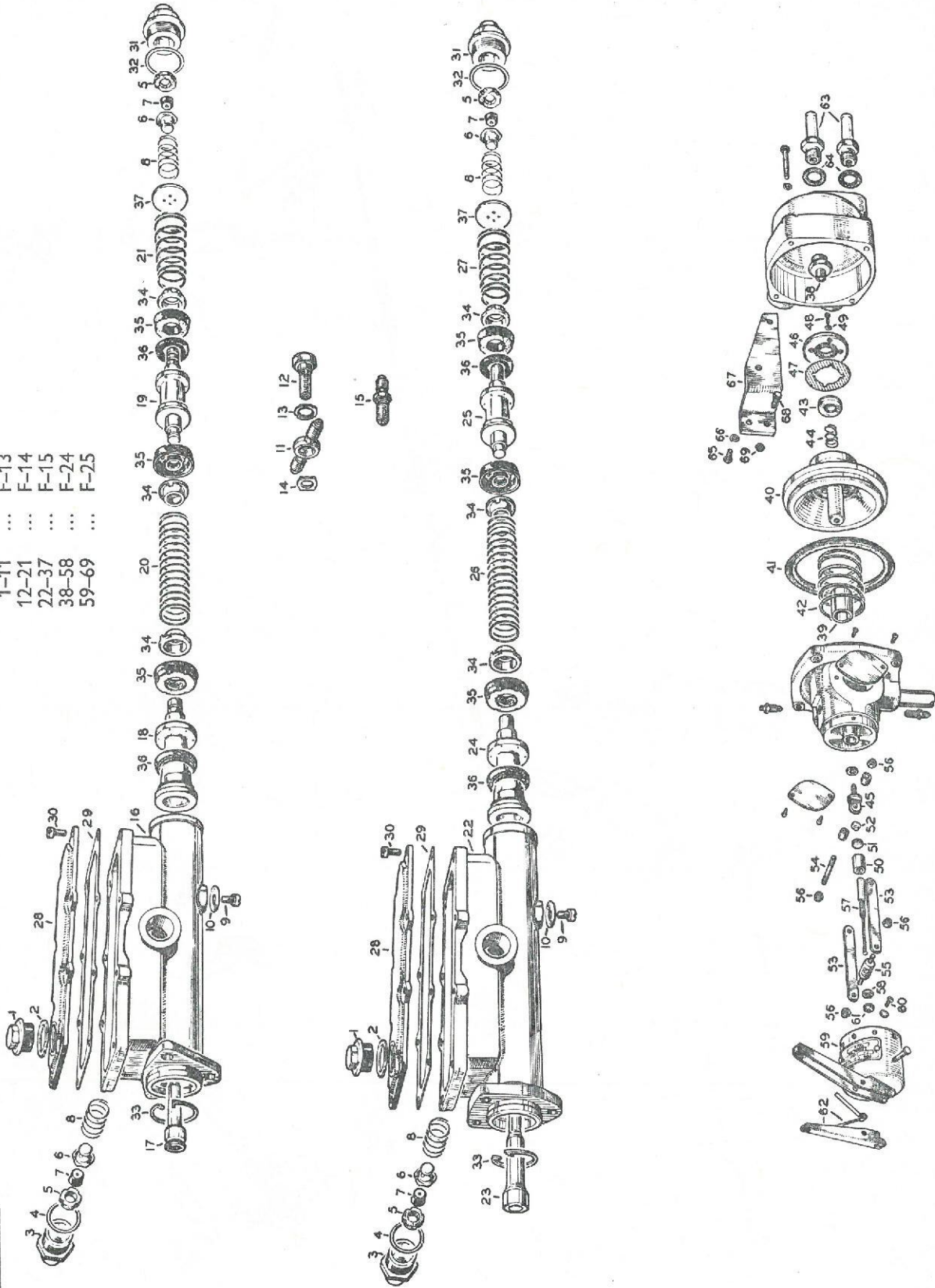

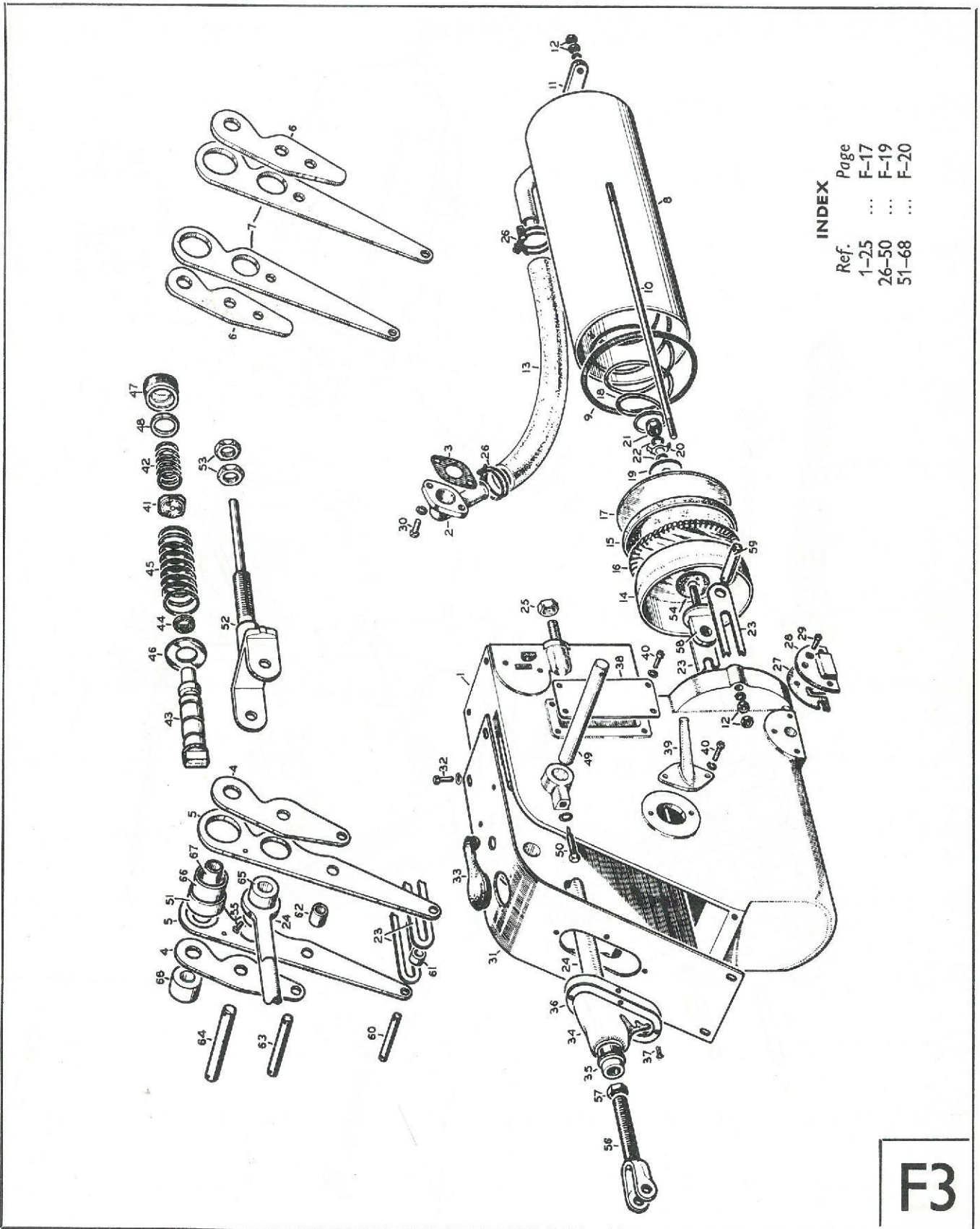

F3

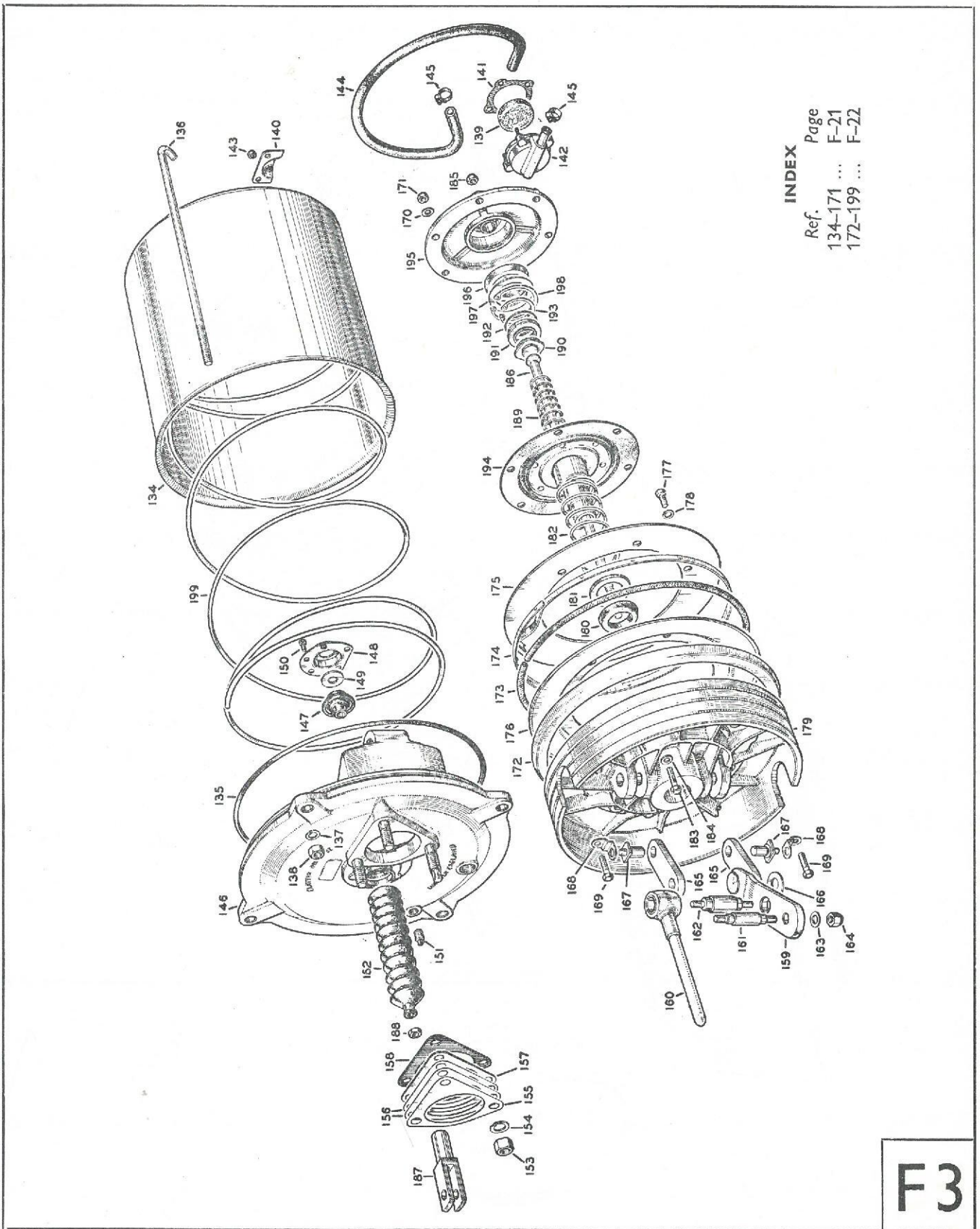

F3

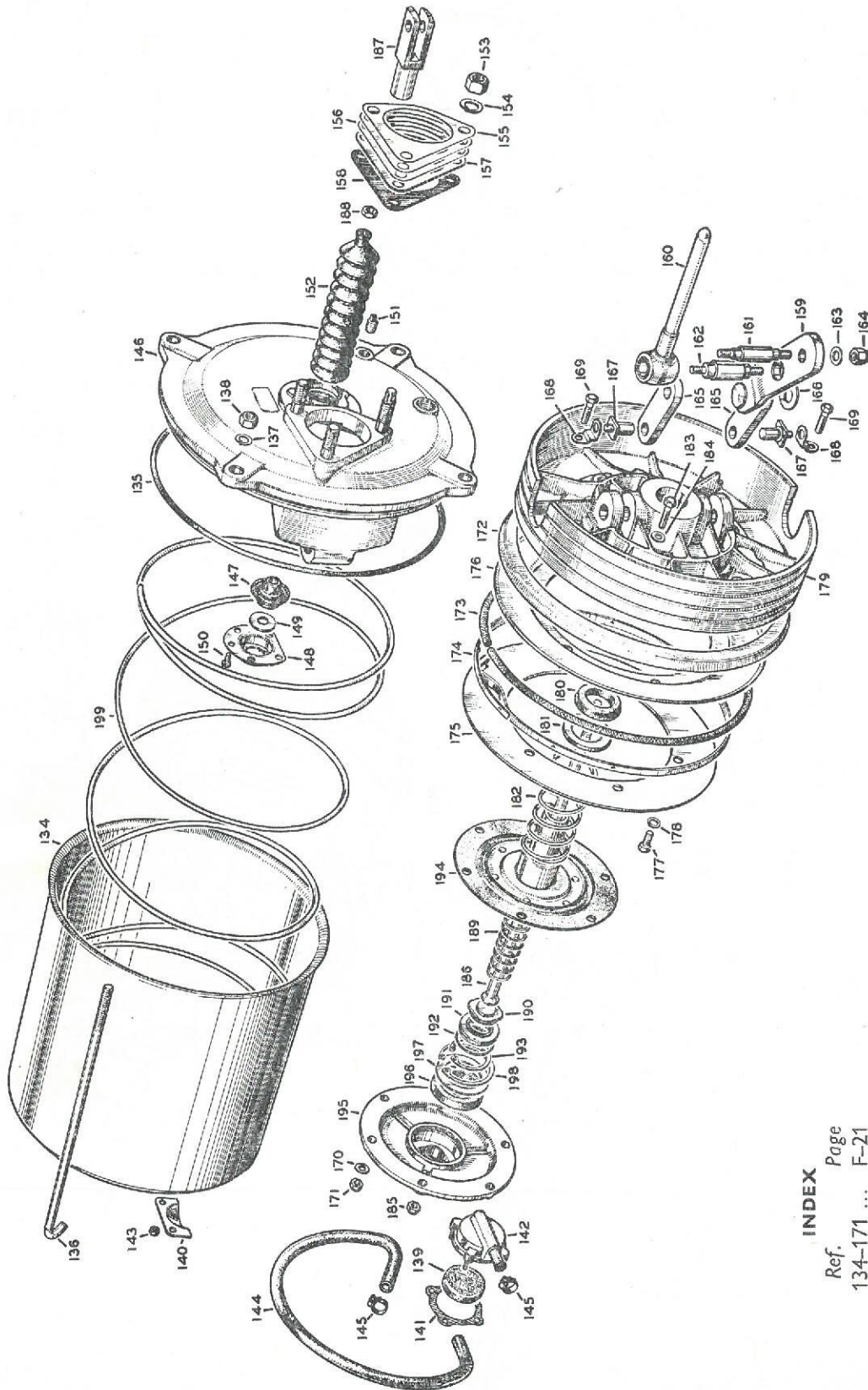

F3

SERIES J SERVO CYLINDER—AIR PRESSURE BRAKING—RIGHT-HAND DRIVE

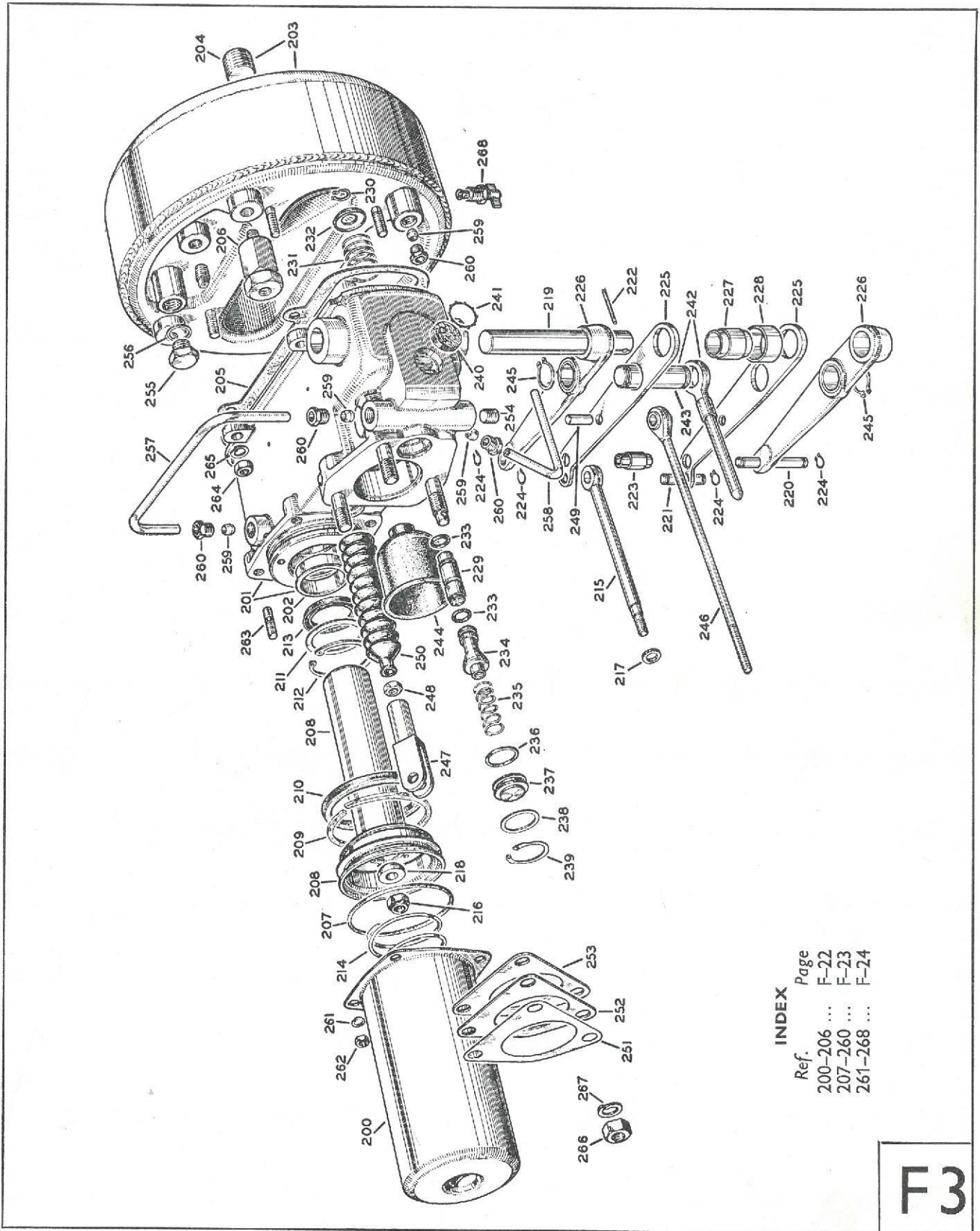

INDEX

Ref.	Page
200-206 ...	F-22
207-260 ...	F-23
261-268 ...	F-24

F3

SERVO CYLINDER—AIR PRESSURE BRAKING—LEFT-HAND DRIVE SERIES J

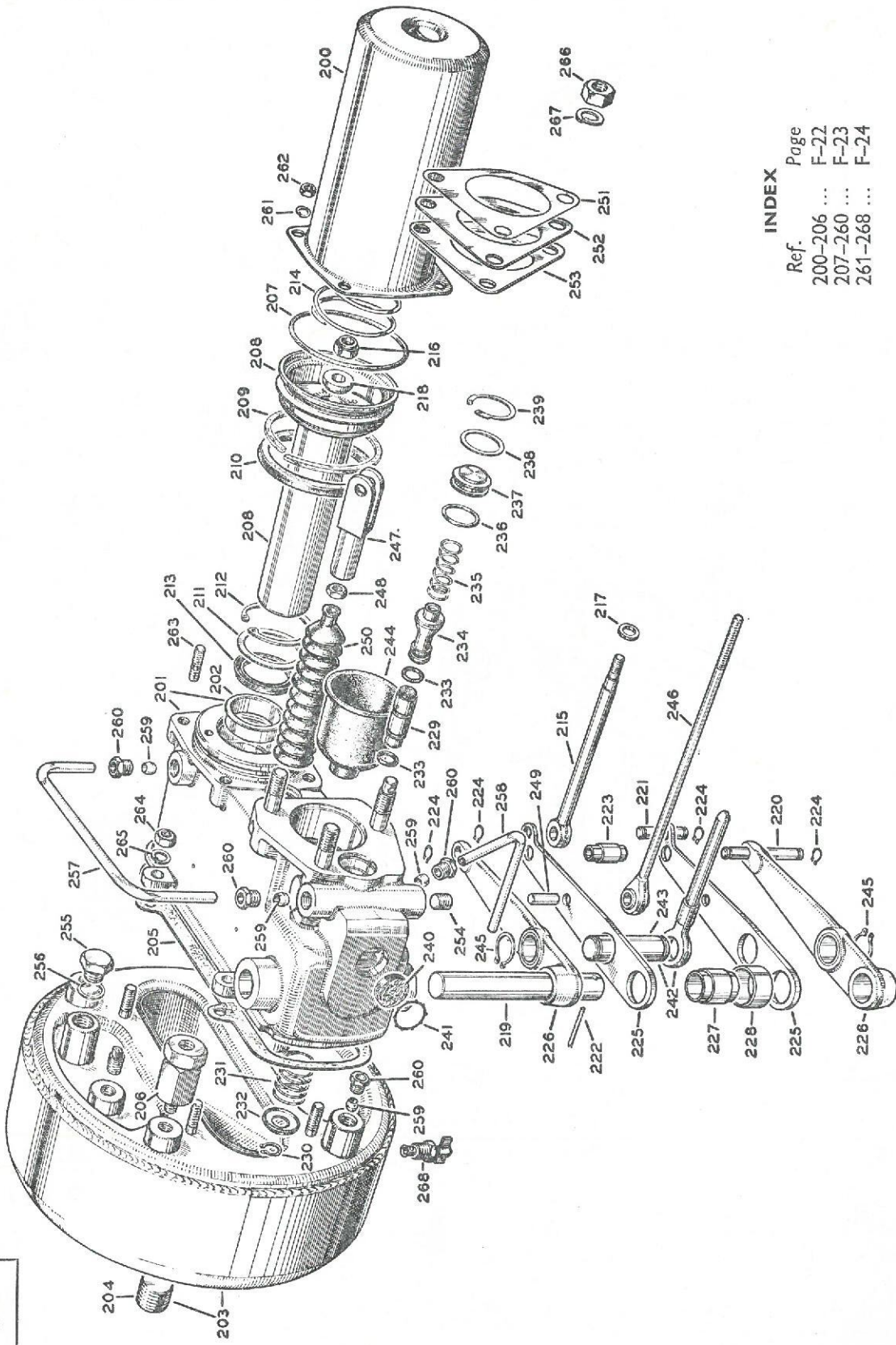

F3

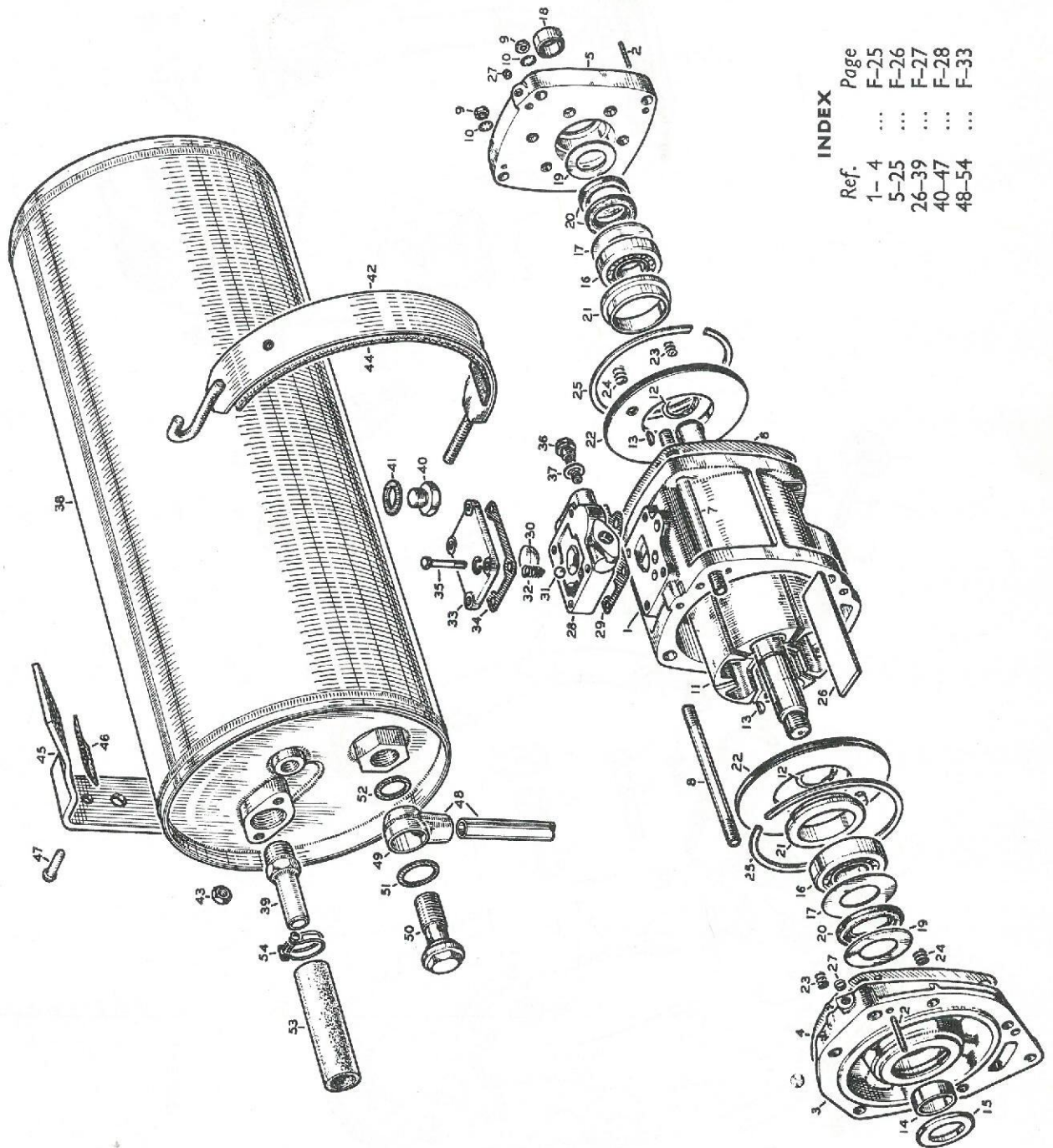

F4

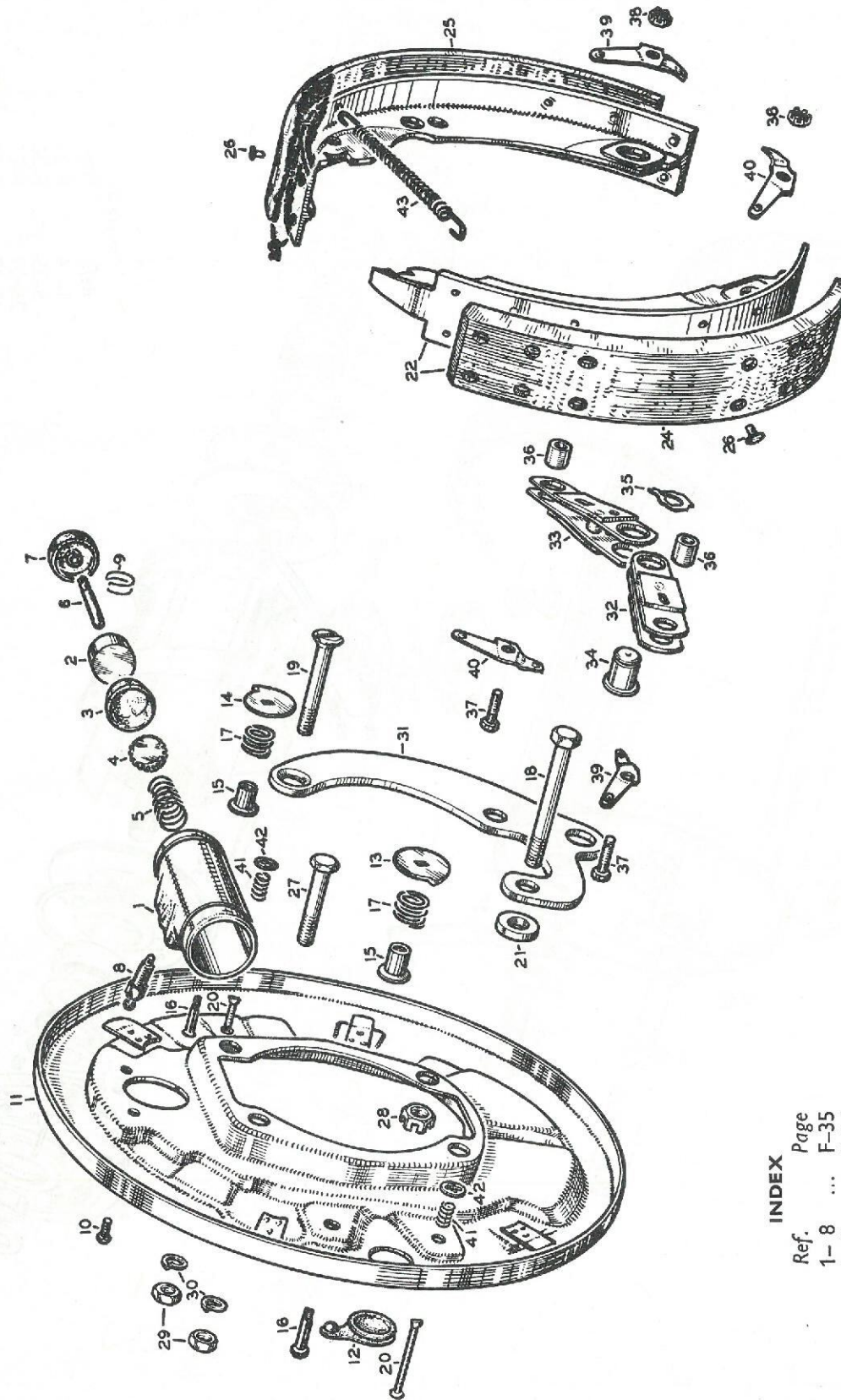

INDEX

Ref.	Page
1-8	F-35
9-10	F-36
11-17	F-37
18-33	F-38
34-43	F-39

F5

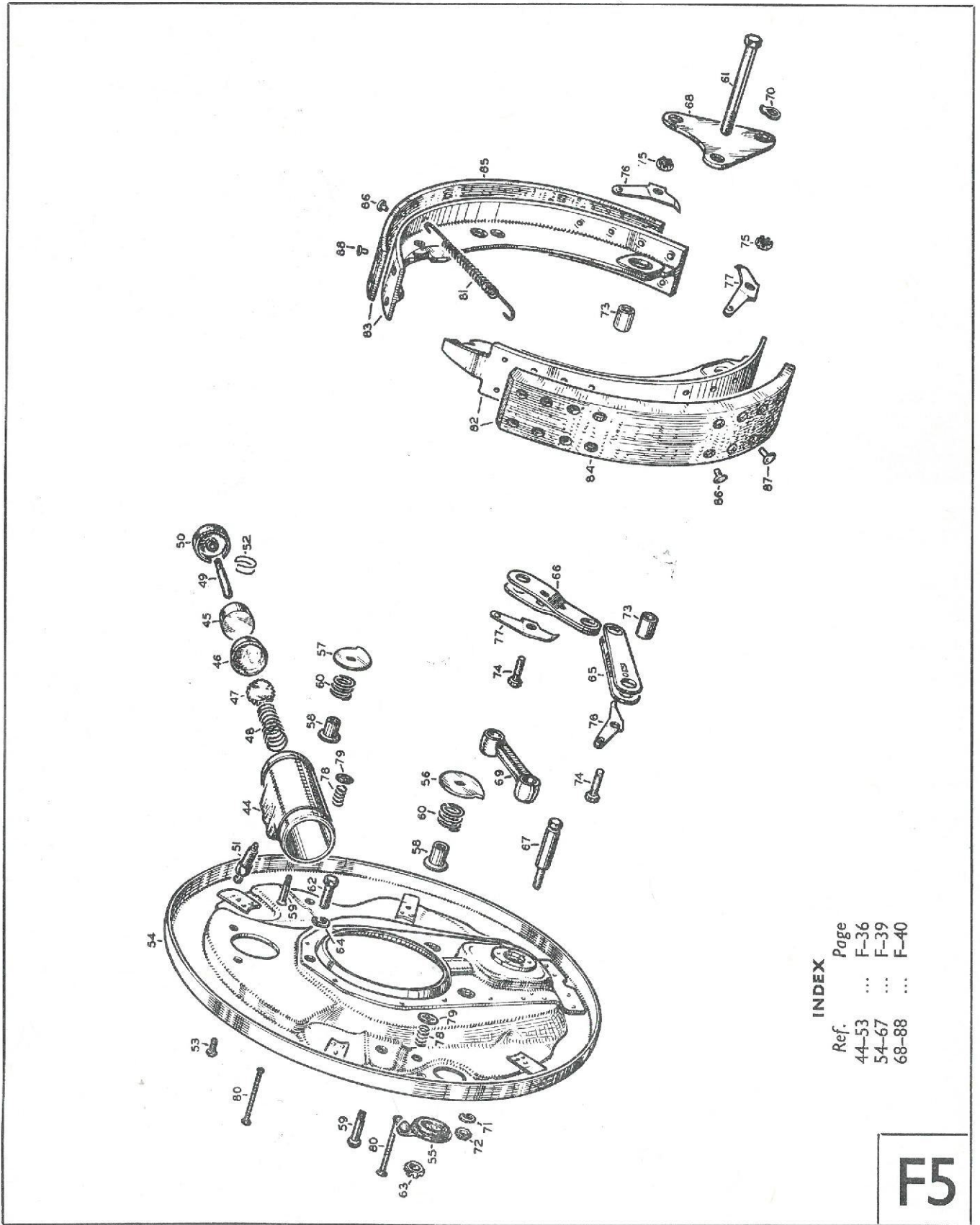

INDEX

Ref.	Page
44-53	... F-36
54-67	... F-39
68-88	... F-40

F5

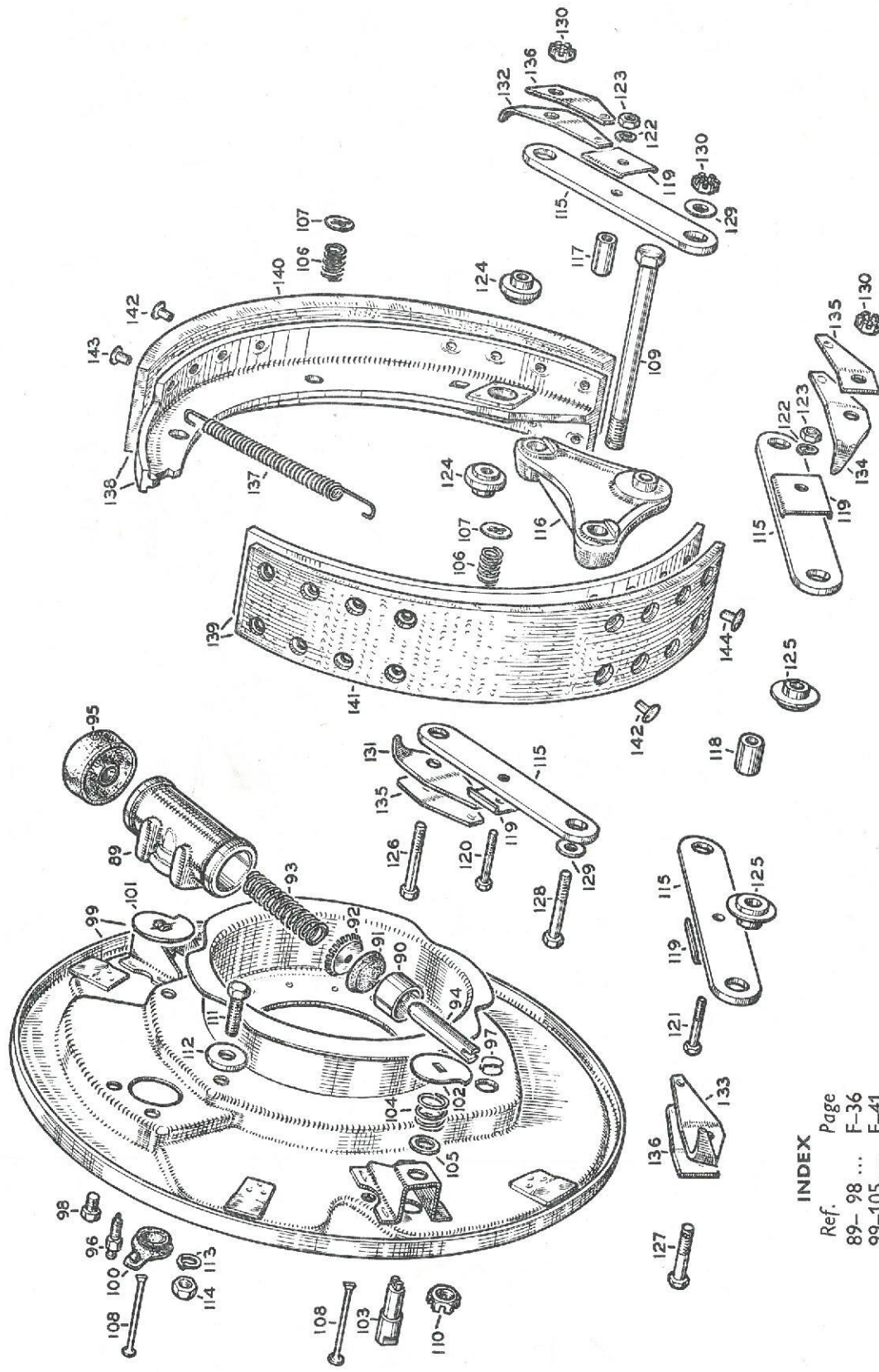

F5

INDEX

Ref.	Page
89-98 ...	F-36
99-105 ...	F-41
106-137 ...	F-42
138-144 ...	F-43

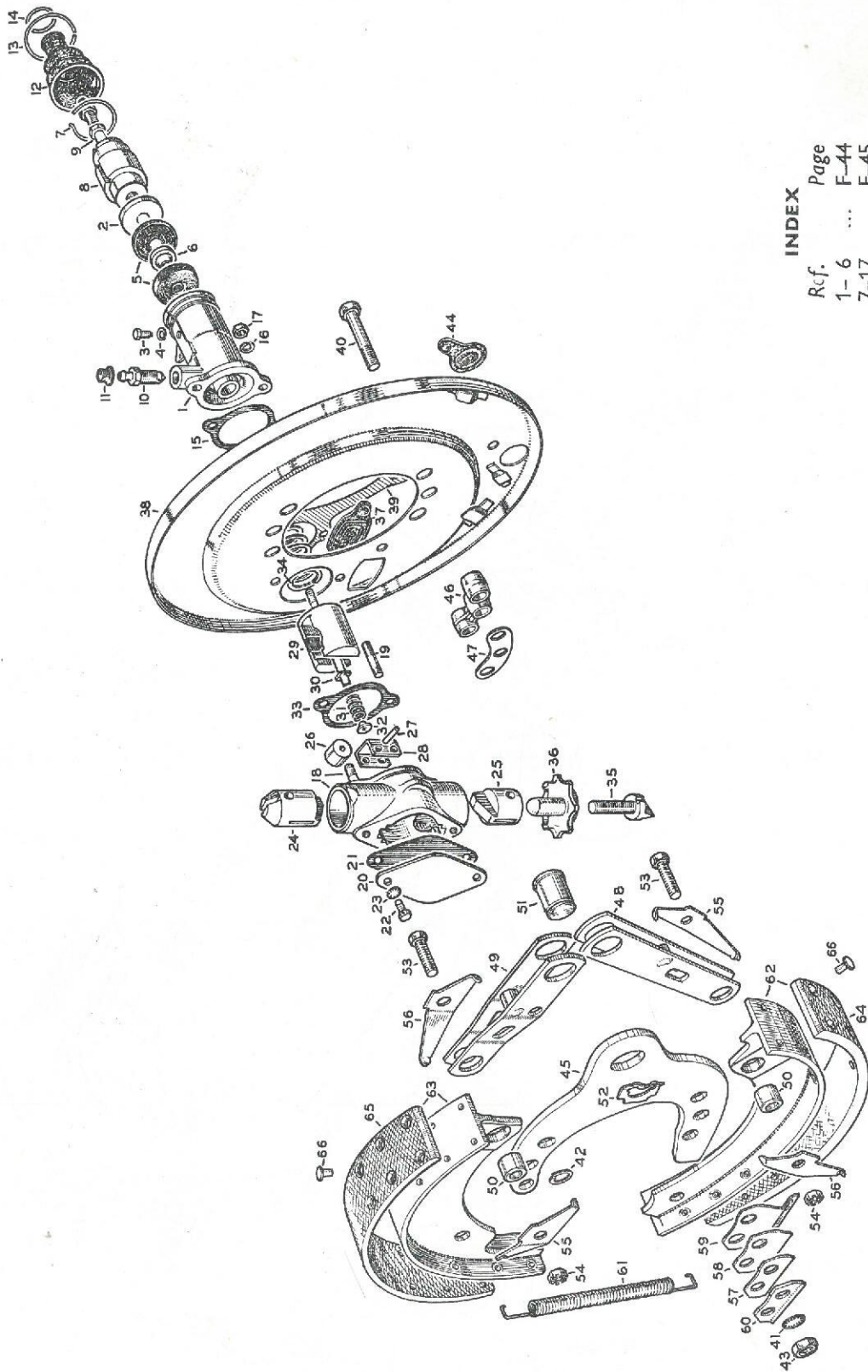

INDEX

Rcf.	Page
1-6	F-44
7-17	F-45
18-25	F-46
26-37	F-47
38-58	F-48
59-66	F-49

F6

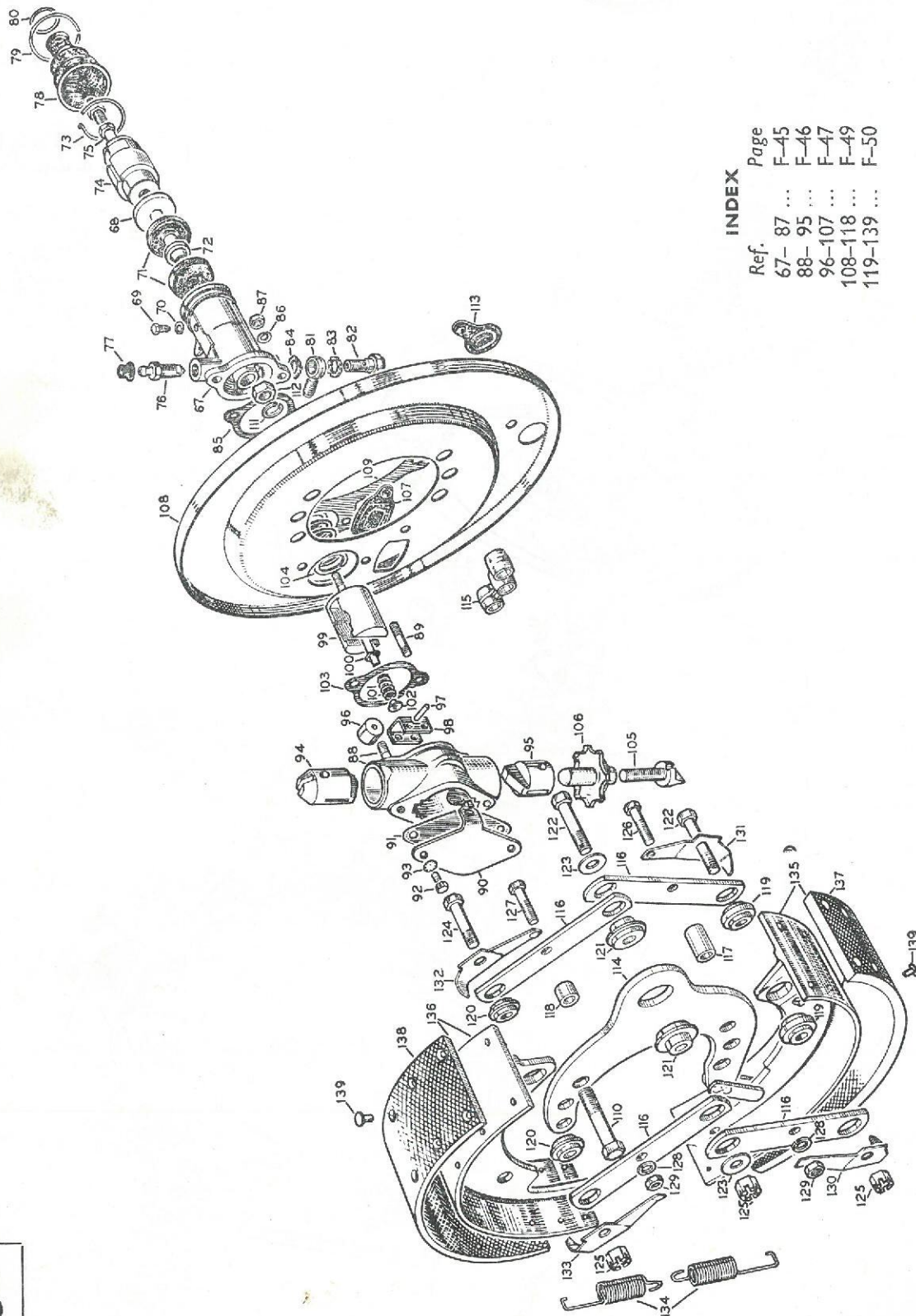

INDEX

Ref.	Page
67-87 ...	F-45
88-95 ...	F-46
96-107 ...	F-47
108-118 ...	F-49
119-139 ...	F-50

F6

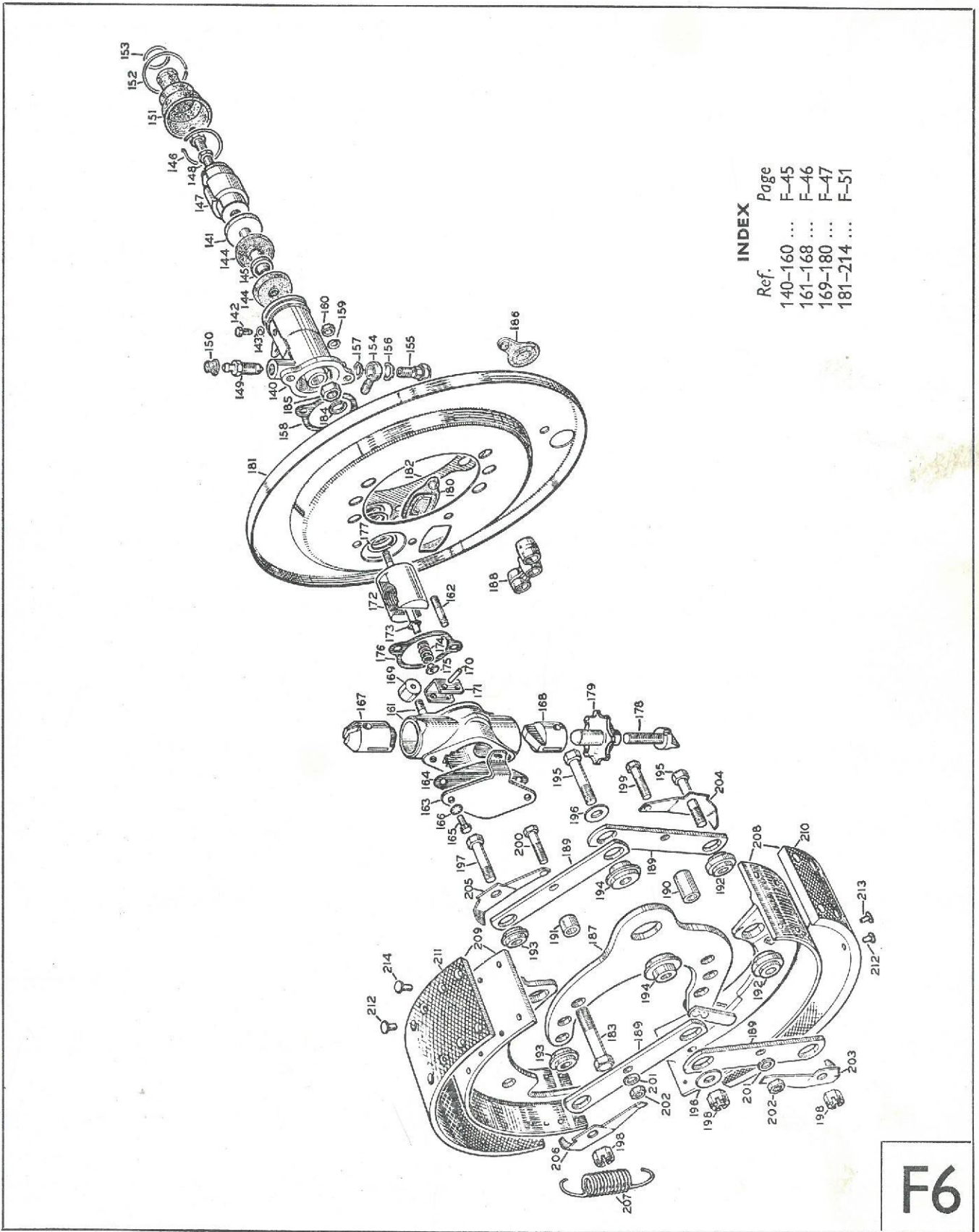

F6

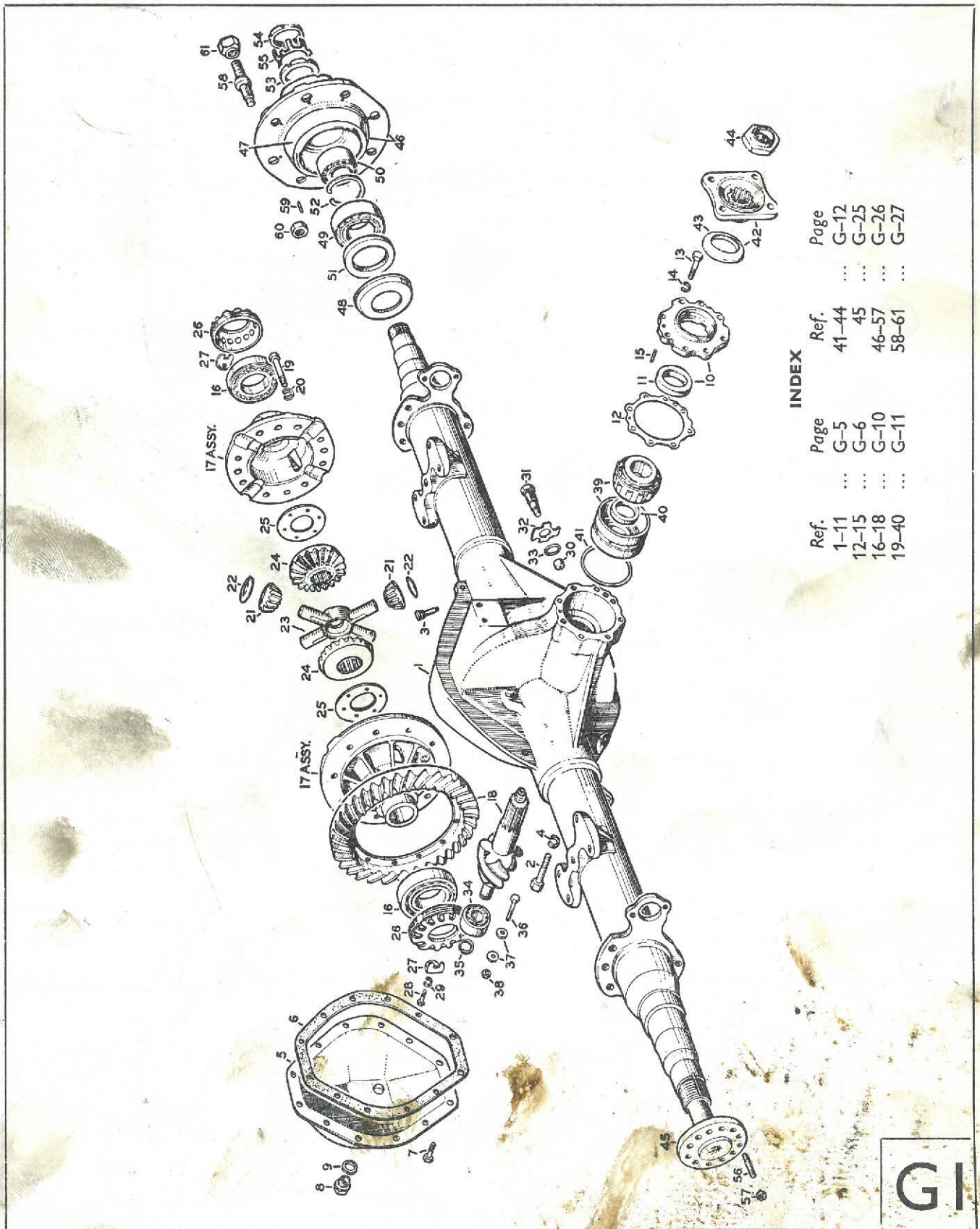

INDEX

Ref.	Page	Ref.	Page
1-11	G-5	41-44	G-12
12-15	G-6	45	G-25
16-18	G-10	46-57	G-26
19-40	G-11	58-61	G-27
...



REAR AXLE—MODEL J0

SERIES J

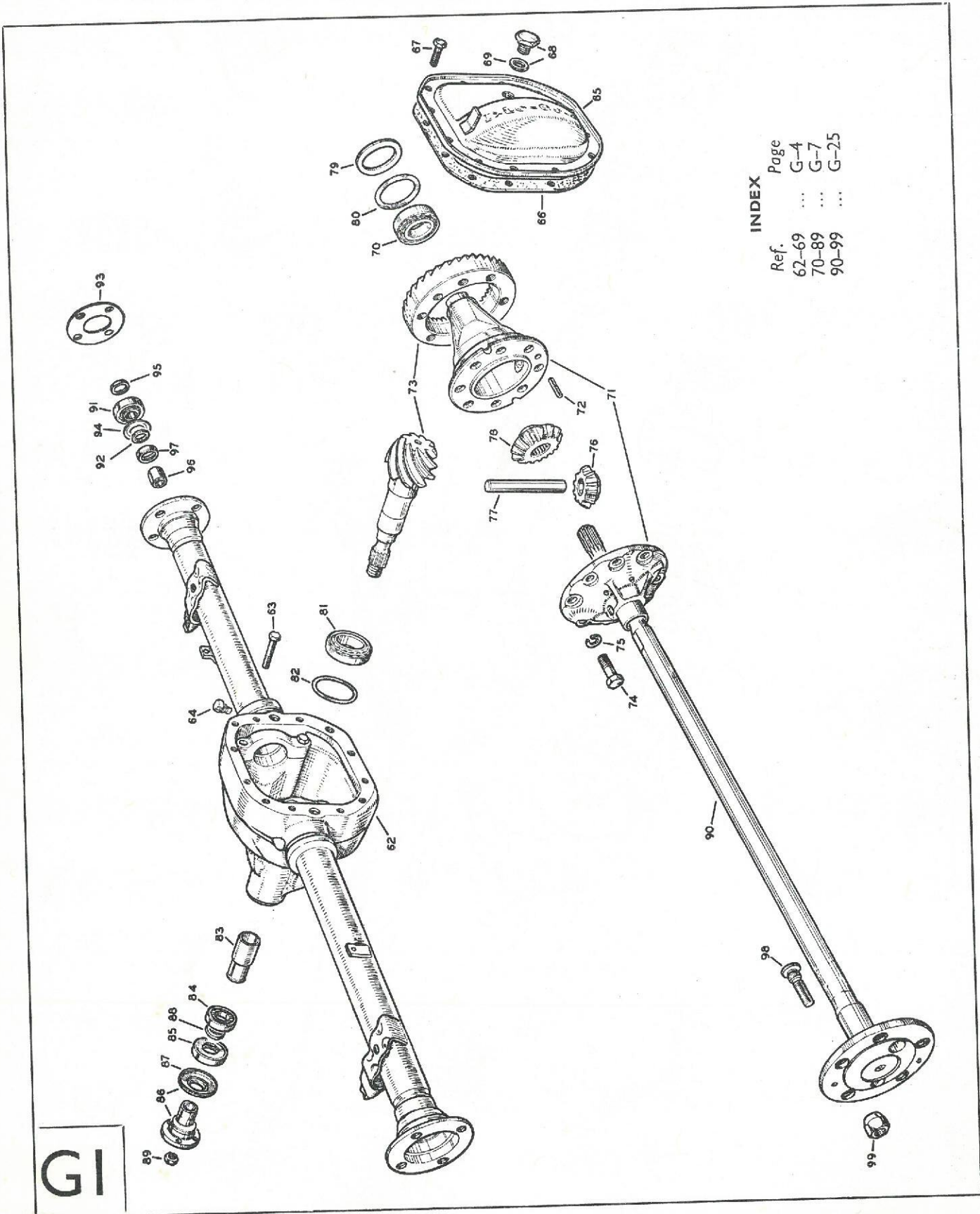

INDEX

Ref.	Page
62-69	G-4
70-89	G-7
90-99	G-25

GI

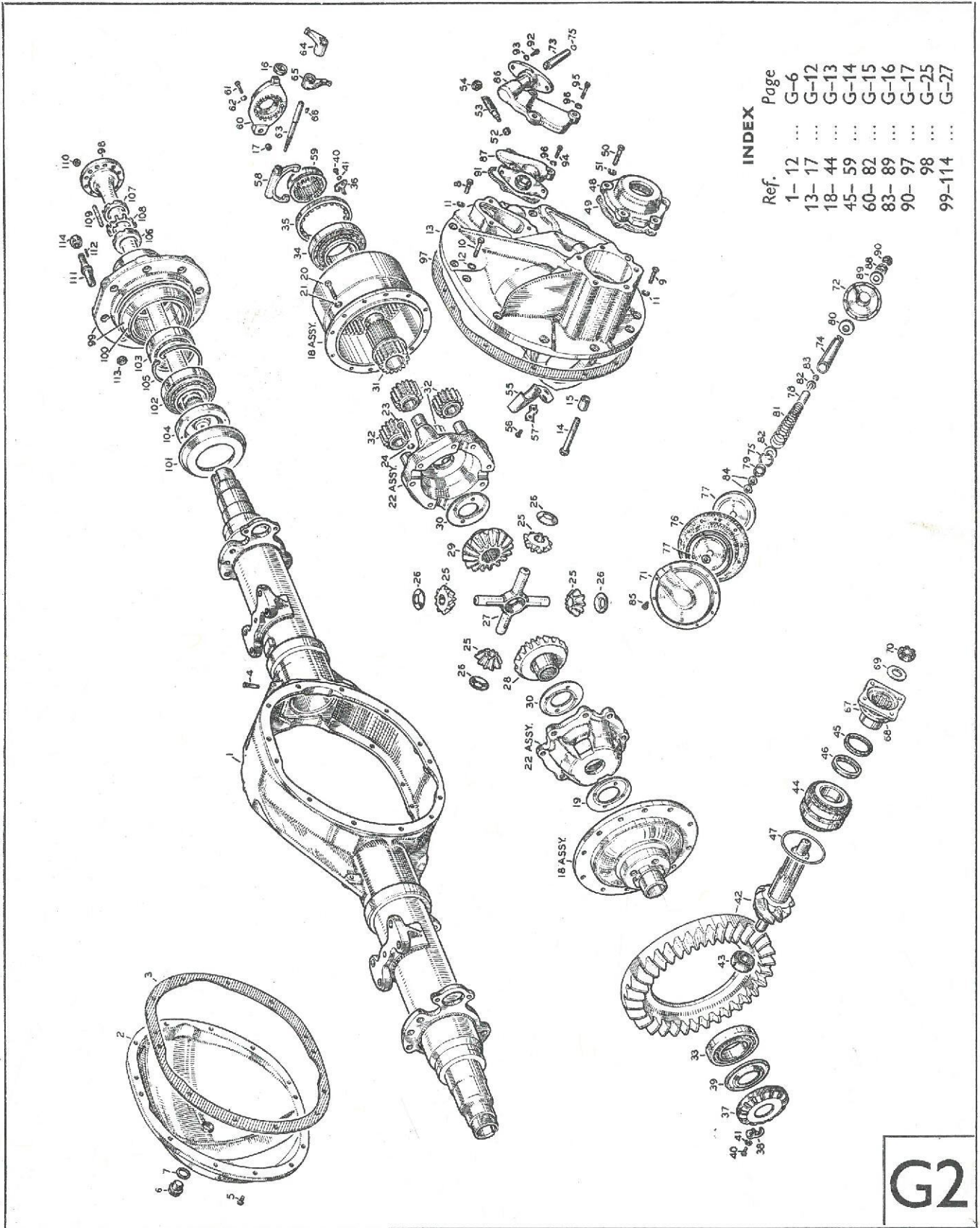

G2

TWO SPEED REAR AXLE SHIFT MECHANISM

SERIES J

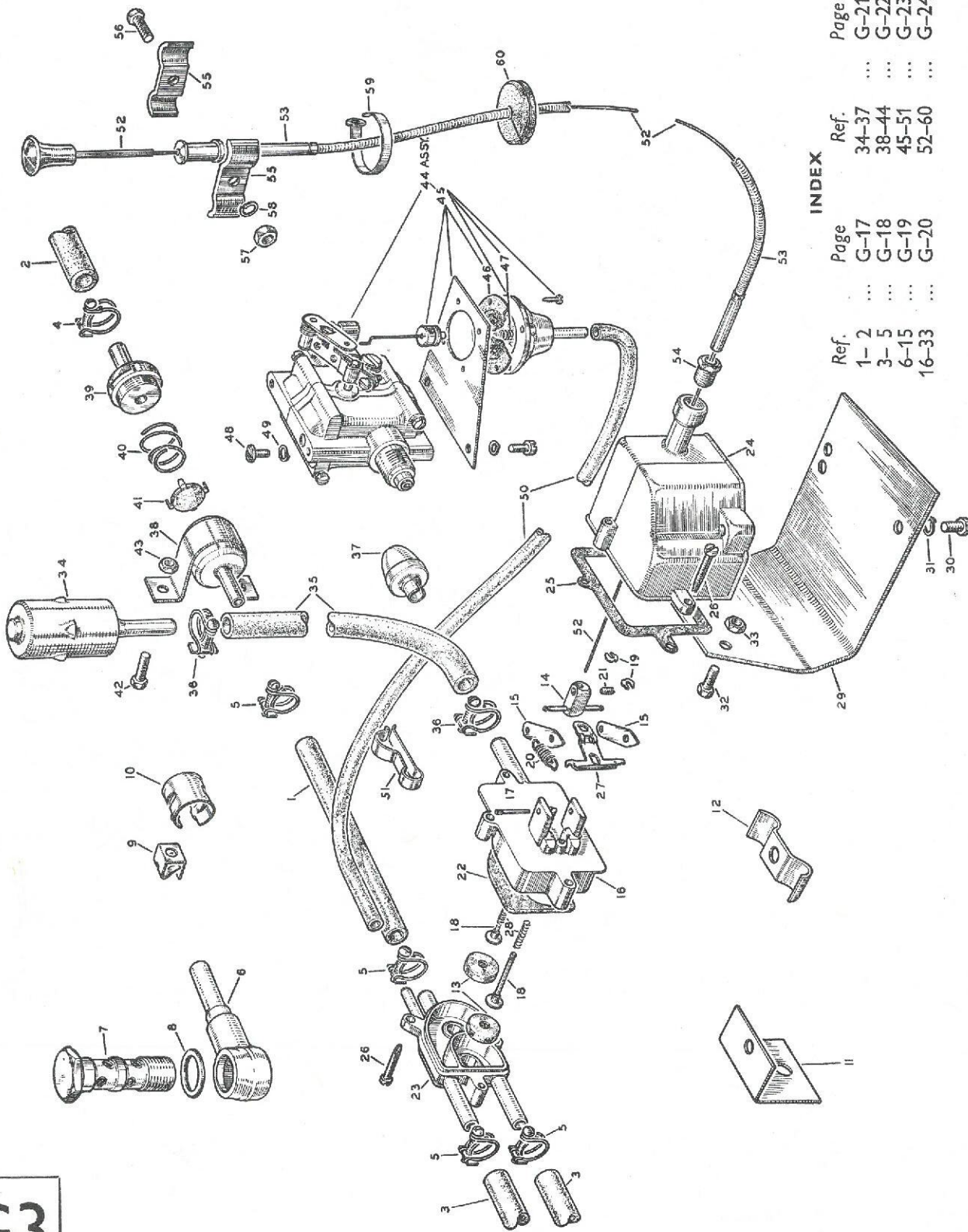

INDEX

Ref.	Page	Ref.	Page
1-2	G-17	34-37	G-21
3-5	G-18	38-44	G-22
6-15	G-19	45-51	G-23
16-33	G-20	52-60	G-24

G3

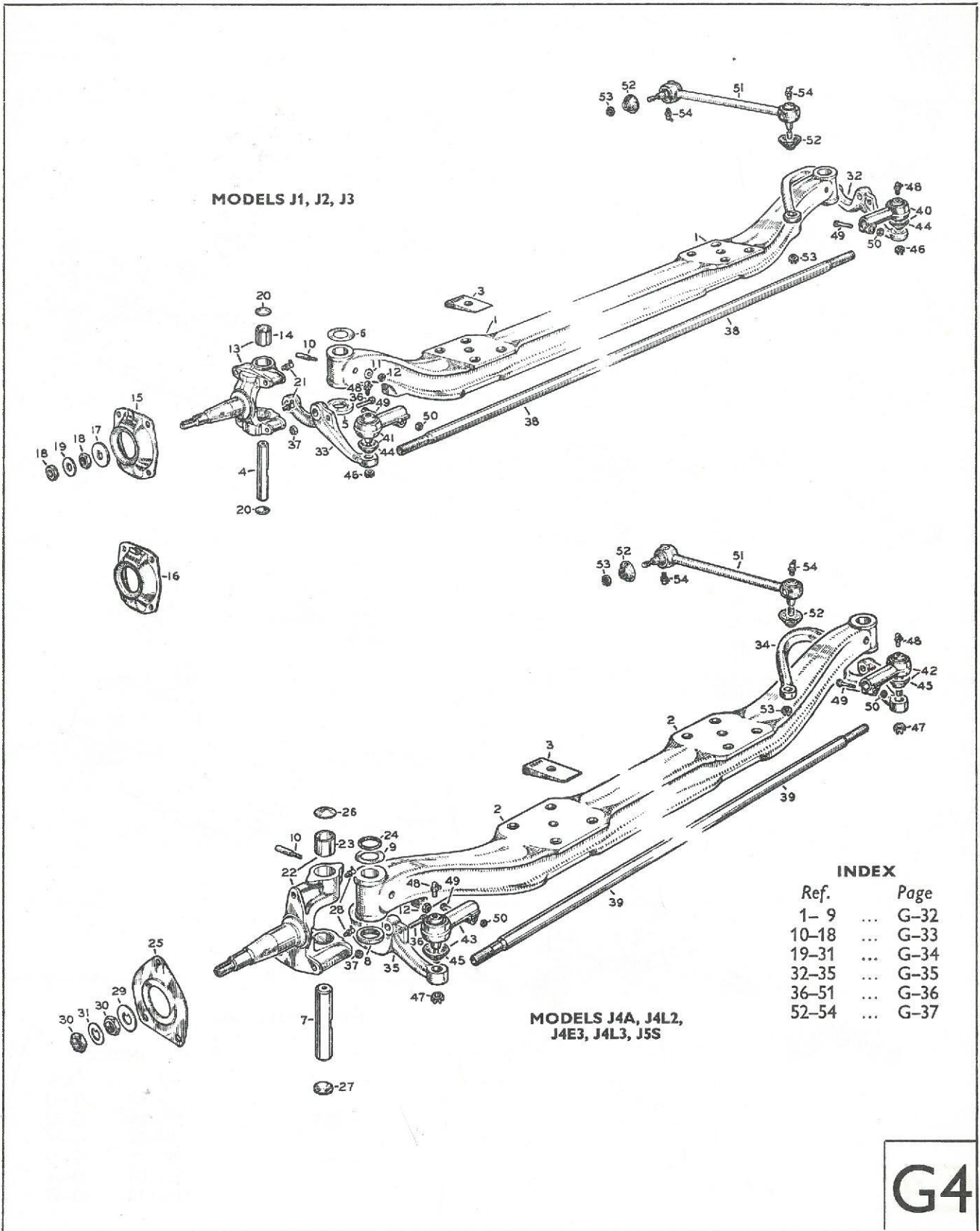

G4

MODEL J6

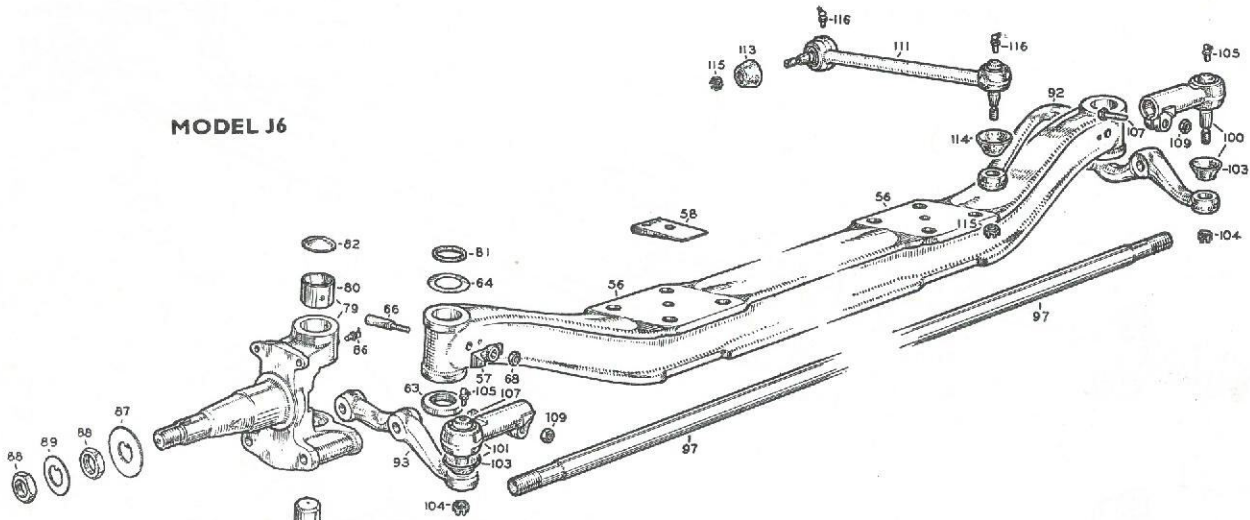

MODELS J4E1, J4L1,
J5L

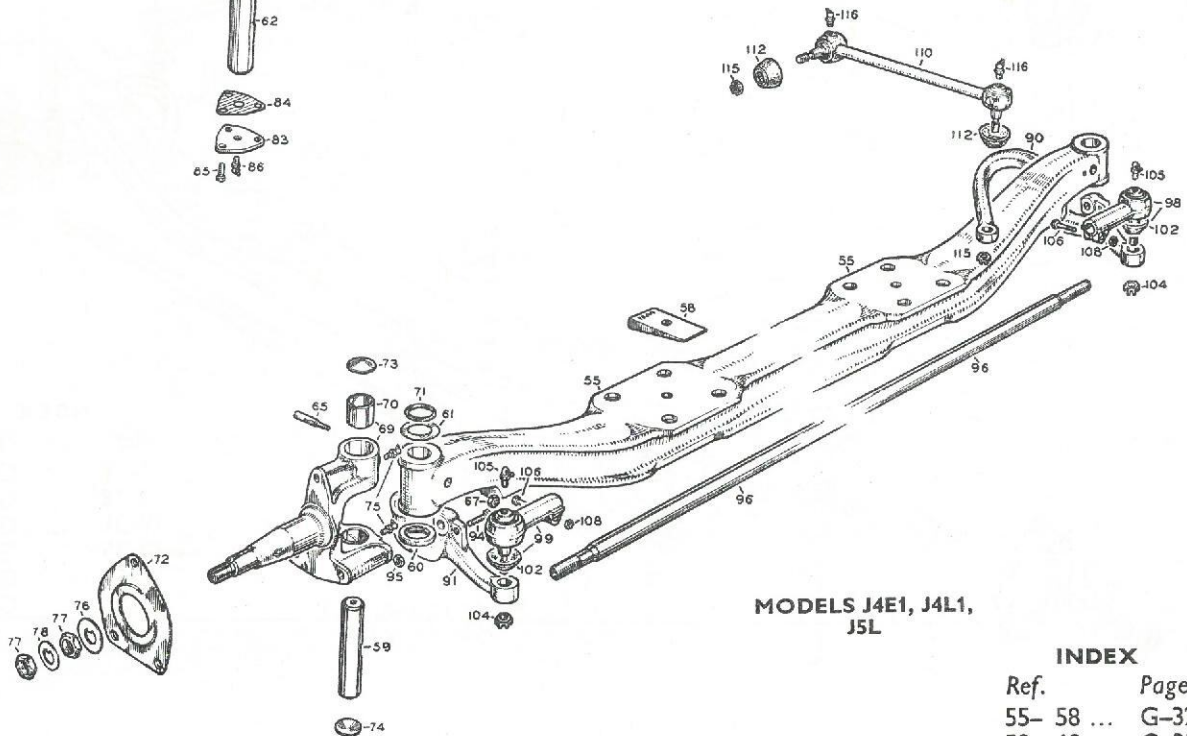

INDEX

Ref.	Page
55- 58 ...	G-32
59- 68 ...	G-33
69- 88 ...	G-34
89- 91 ...	G-35
92-109 ...	G-36
110-116 ...	G-37

G4

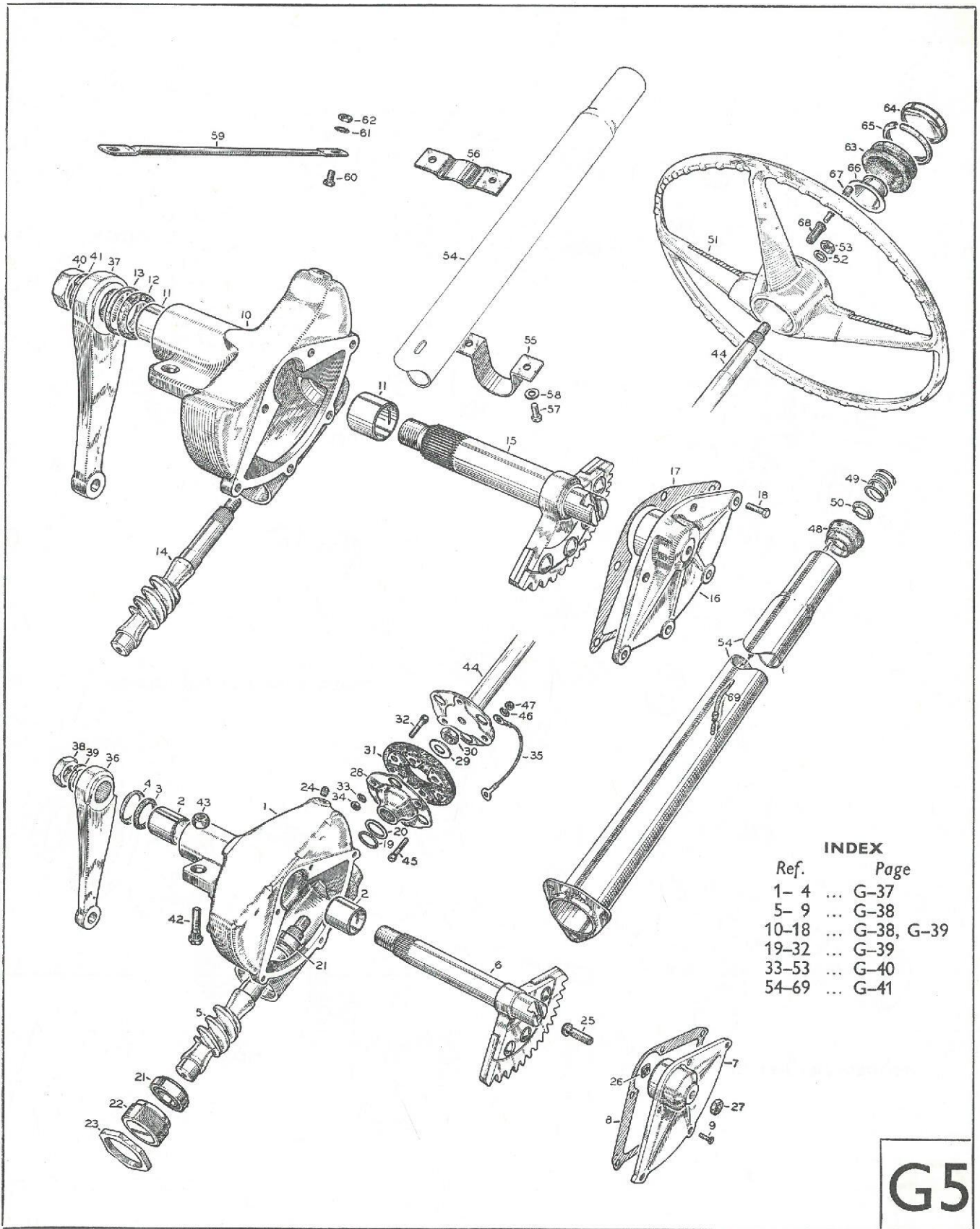

INDEX

Ref.	Page
1- 4 ...	G-37
5- 9 ...	G-38
10-18 ...	G-38, G-39
19-32 ...	G-39
33-53 ...	G-40
54-69 ...	G-41

G5

FRONT HUBS

SERIES J

MODEL J1

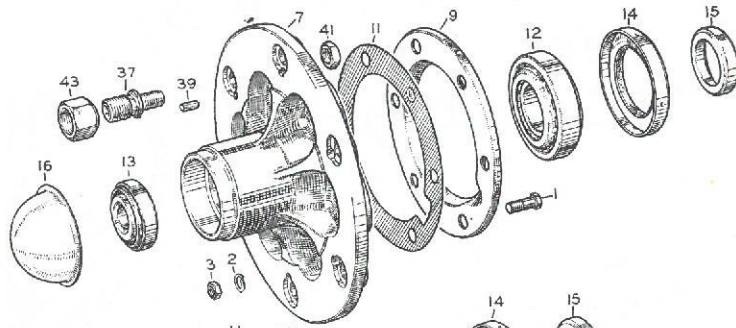

INDEX

Ref.	Page
1-3	... F-39, F-41
4-6	... F-44
7-36	... G-42
37-43	... G-43

MODELS J2, J3

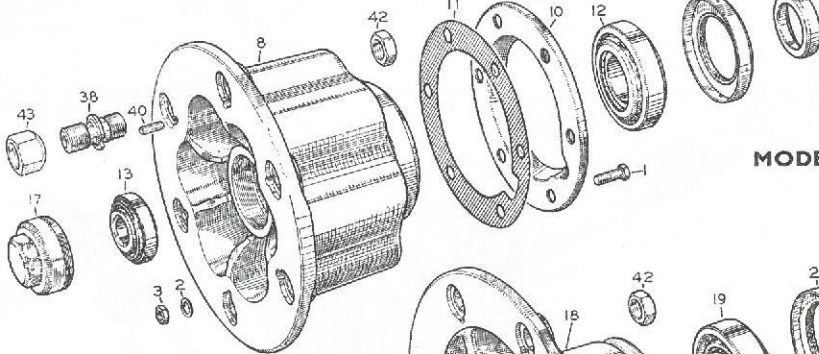

MODELS J4A, J4L2, J4E3, J4L3, J5S

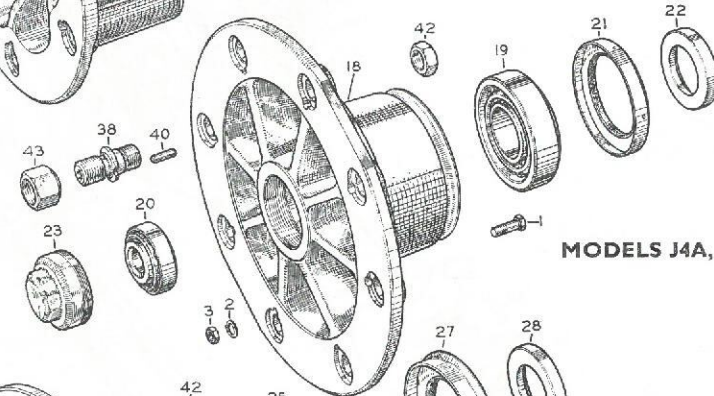

MODELS J4E1, J4L1, J5L

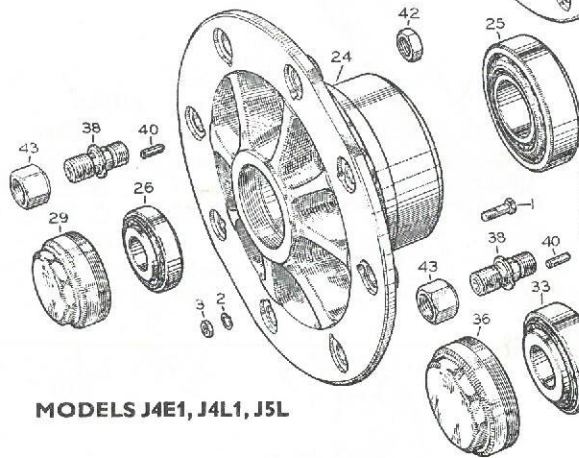

MODEL J6

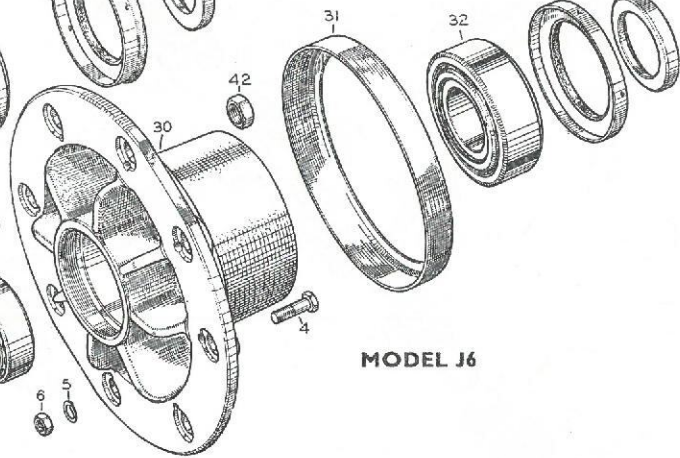

G6

INDEX

Ref.	Page
1-3	H-9
4-12	H-10

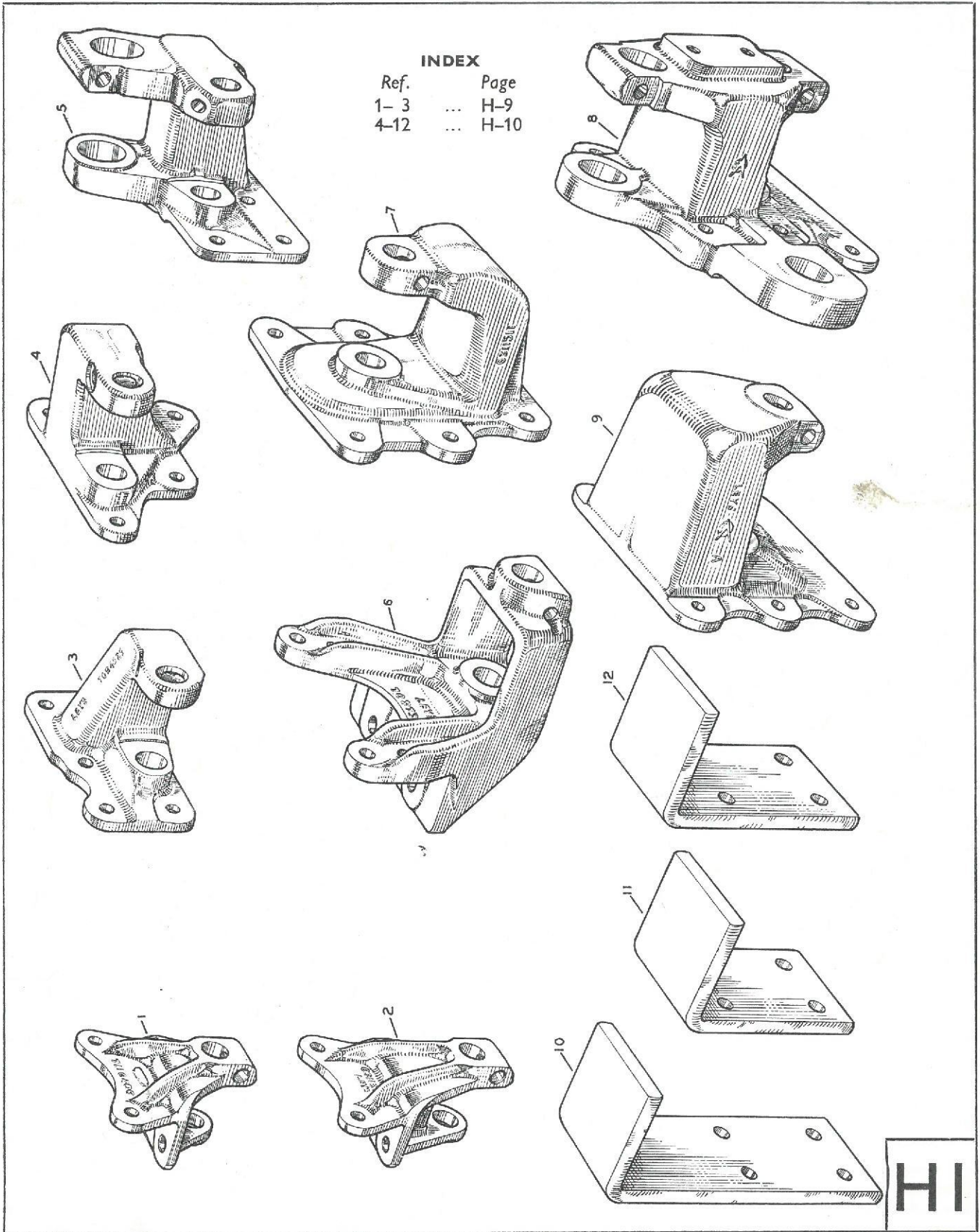

HI

INDEX

Ref.	Page
1-23	H-13
24-46	H-14

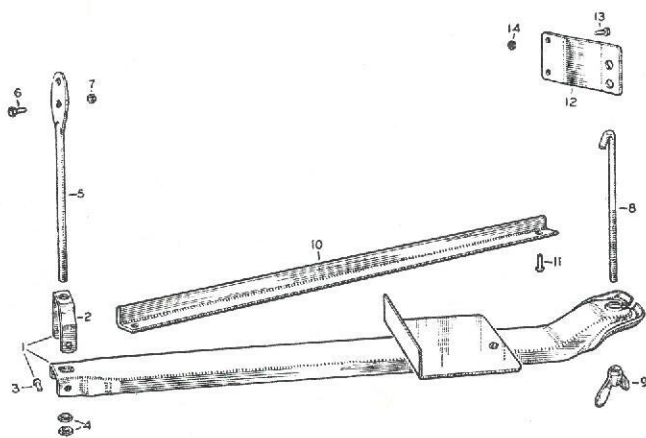

MODELS J1, J2, J3

MODELS J4E, J4L,
J5S, J5L, J6L

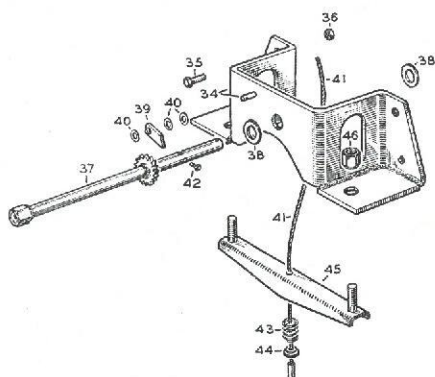
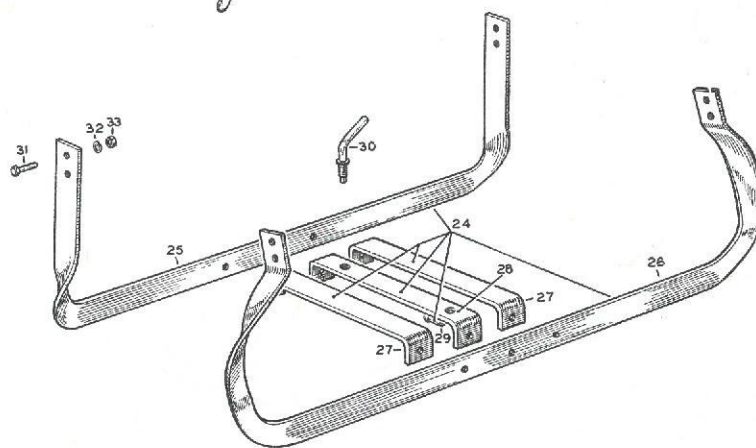

MODEL J6S

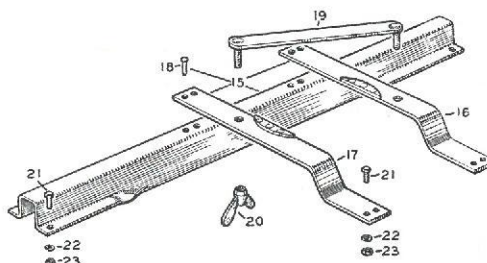

MODEL J5ST

H2

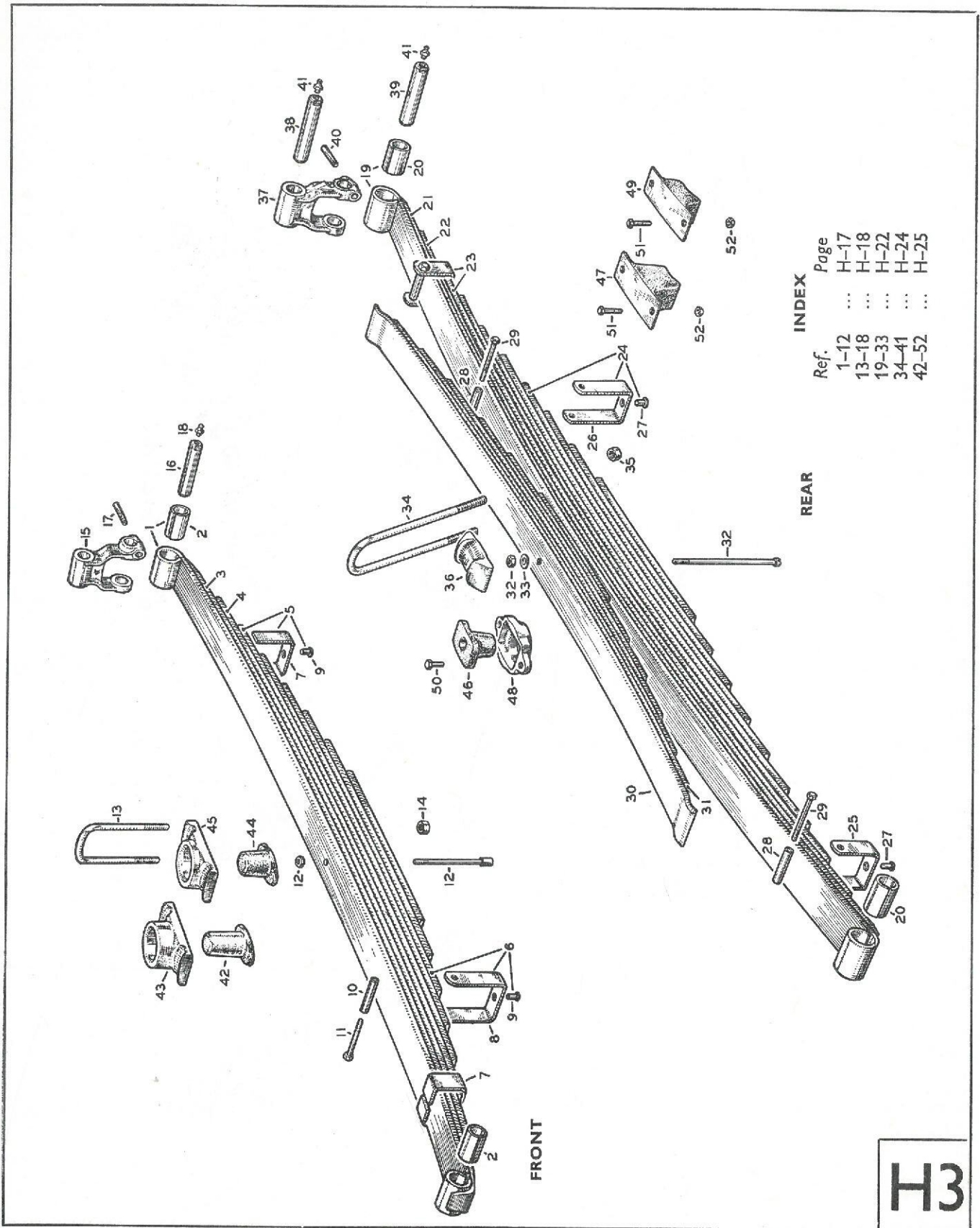

INDEX

Ref.	Page
1-15	H-26
16-33	H-27

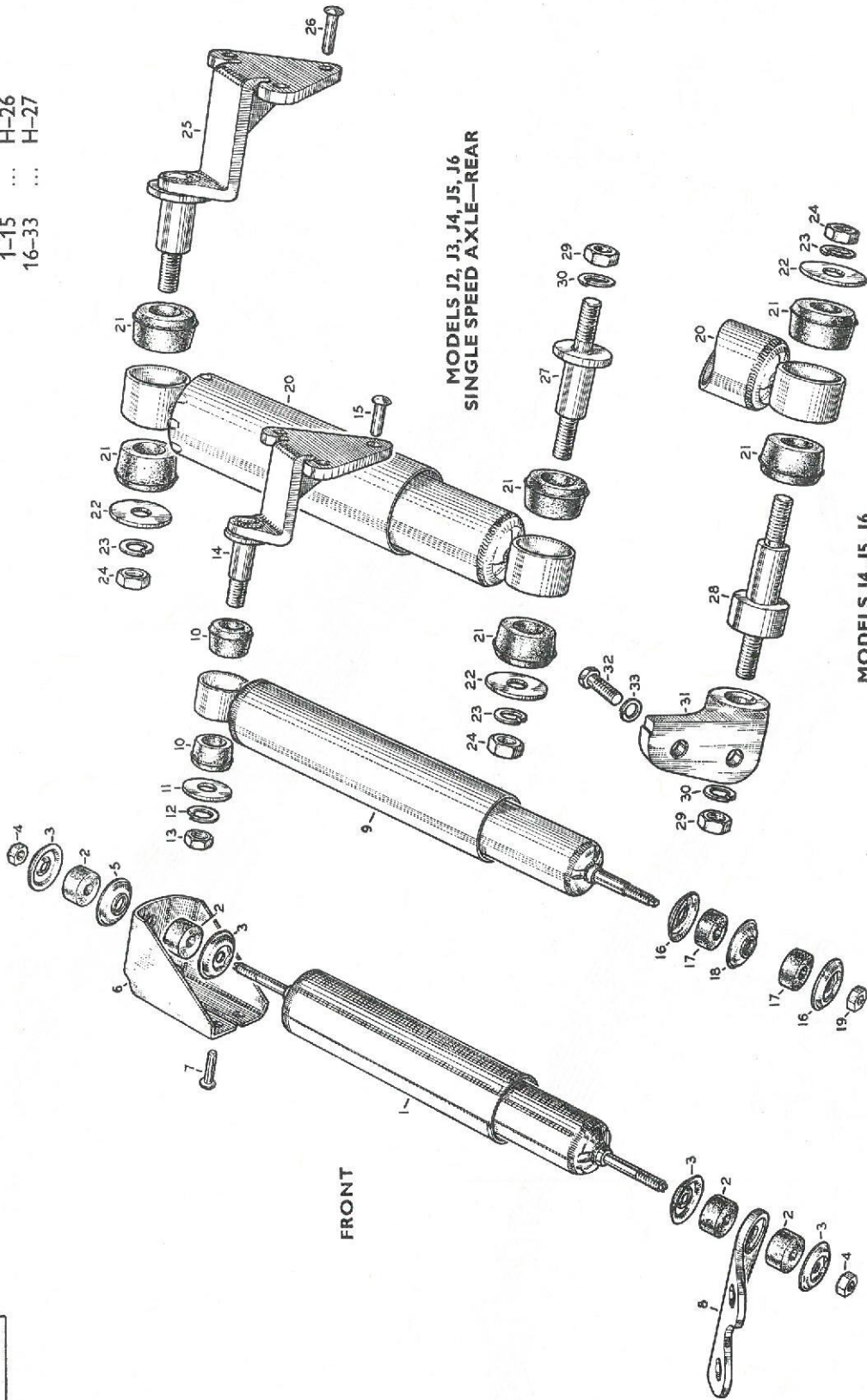

MODELS J2, J3, J4, J5, J6
SINGLE SPEED AXLE—REAR

MODELS J4, J5, J6
TWO SPEED AXLE—REAR

MODEL J1—REAR

FRONT

H4

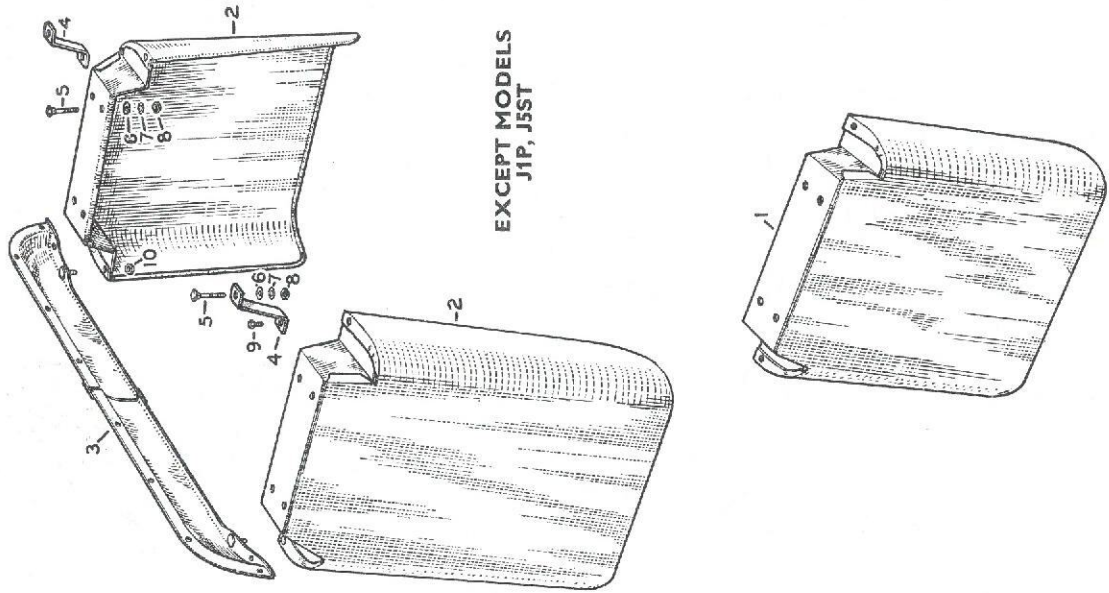

EXCEPT MODELS
J1P, JSST

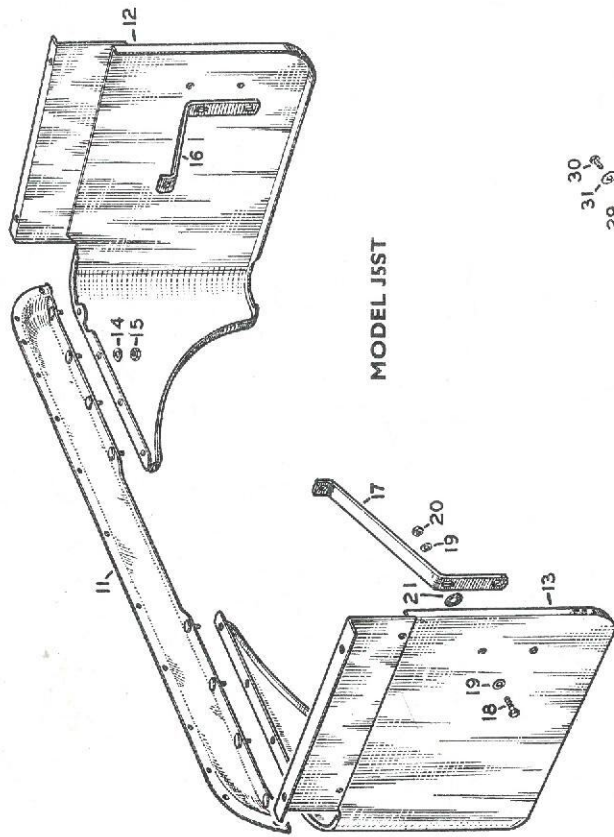

MODEL JSST

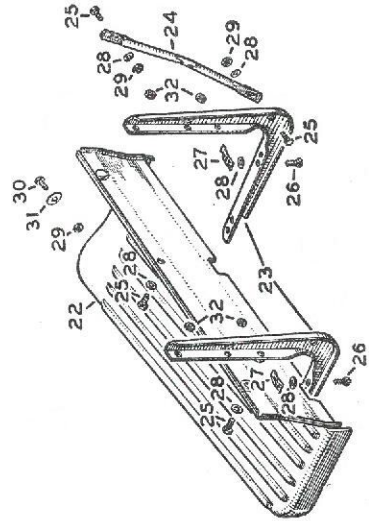

INDEX

Ref.	Page
1-21	... H-31
22	... H-33
23-32	... H-34

H5

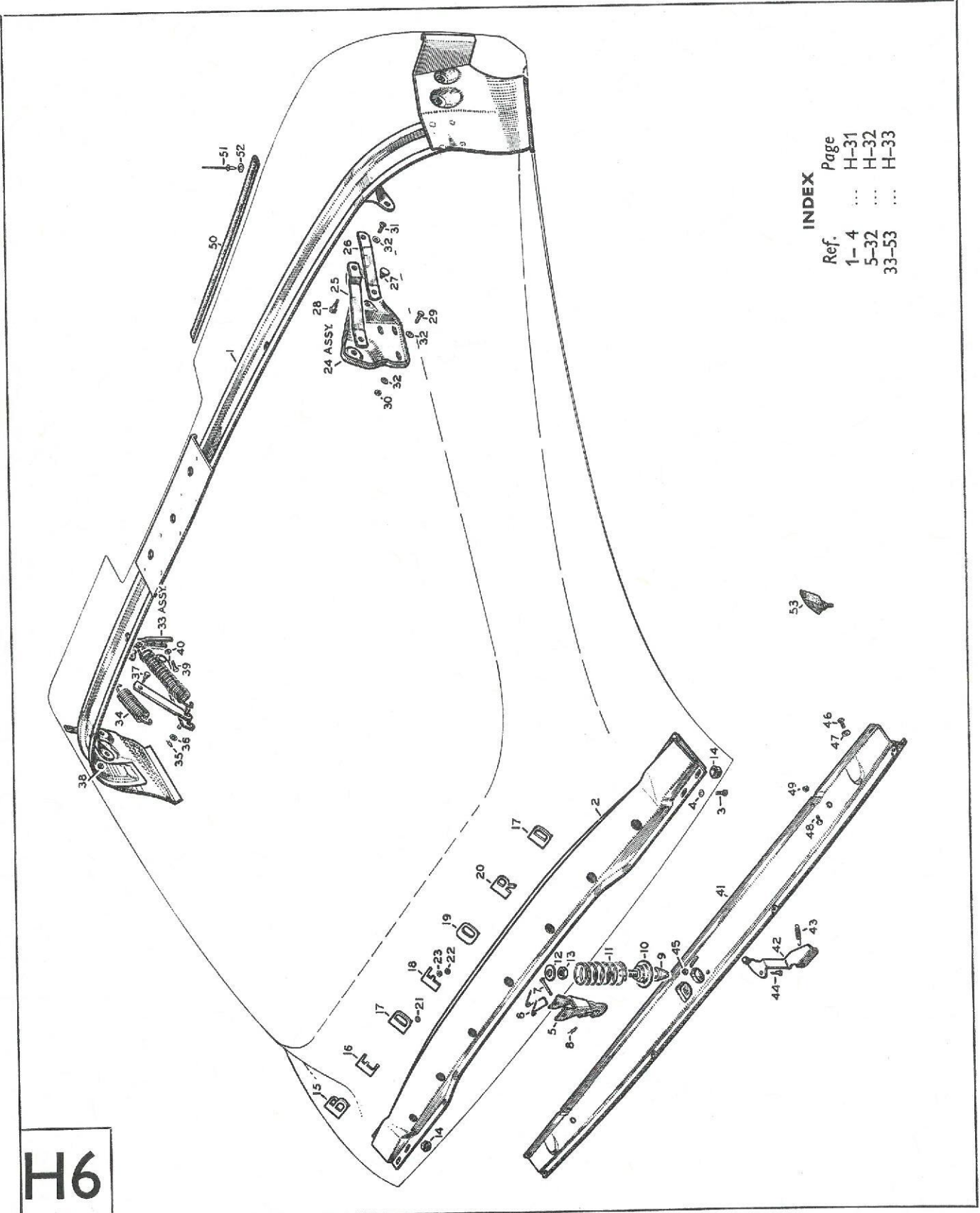

INDEX

Ref.	Page
1-4	H-31
5-32	H-32
33-53	H-33

H6

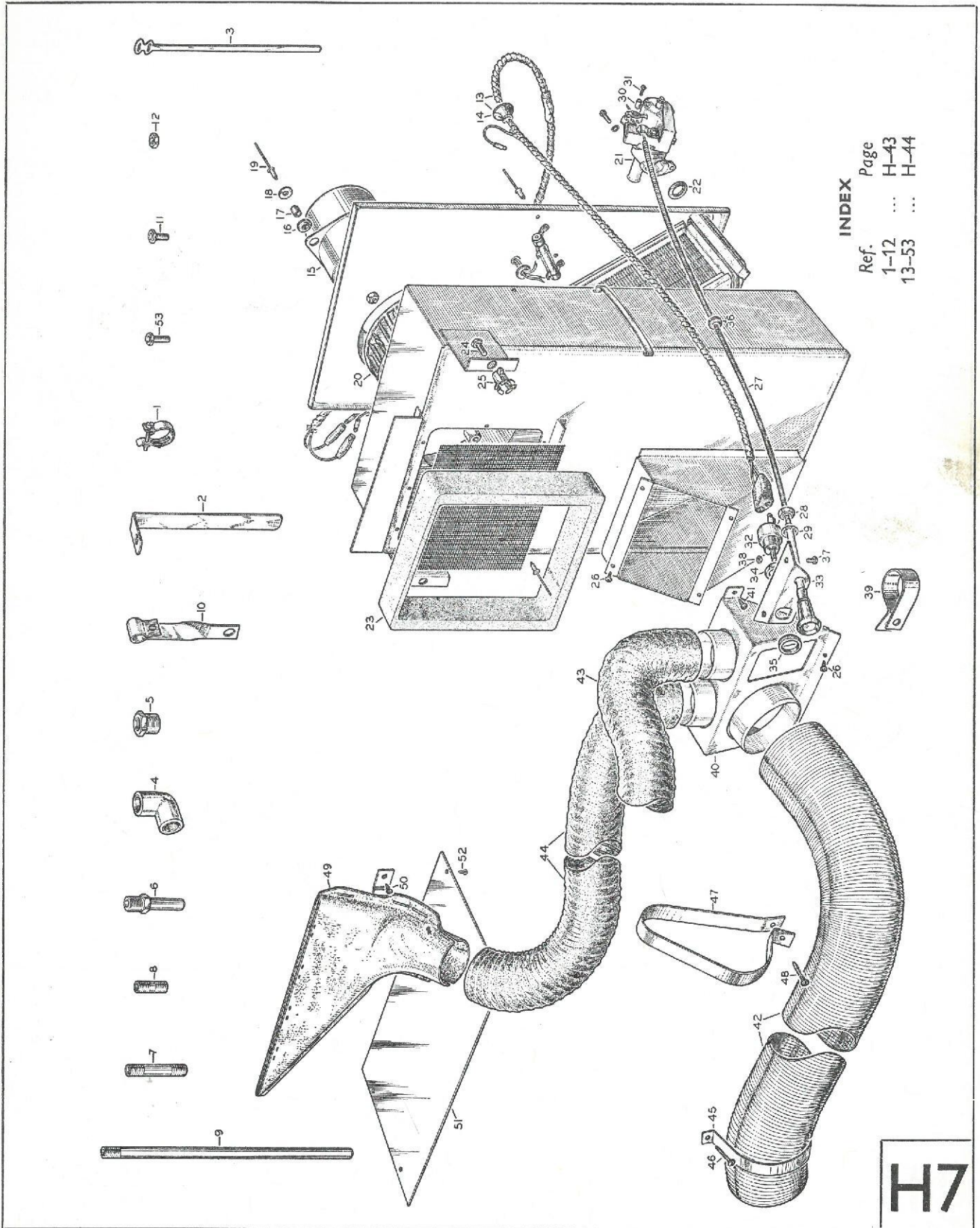

H7

INDEX

Ref.	Page	Ref.	Page
1- 2	... B-9	35-39	... J-7
3- 8	... B-10	40-45	... J-8
9-10	... H-29	46-48	... J-9
11-19	... H-30	49-55	... J-10
20	... J-4	56-57	... J-11
21-24	... J-5	58-60	... J-12
25-34	... J-6	61-64	... J-24

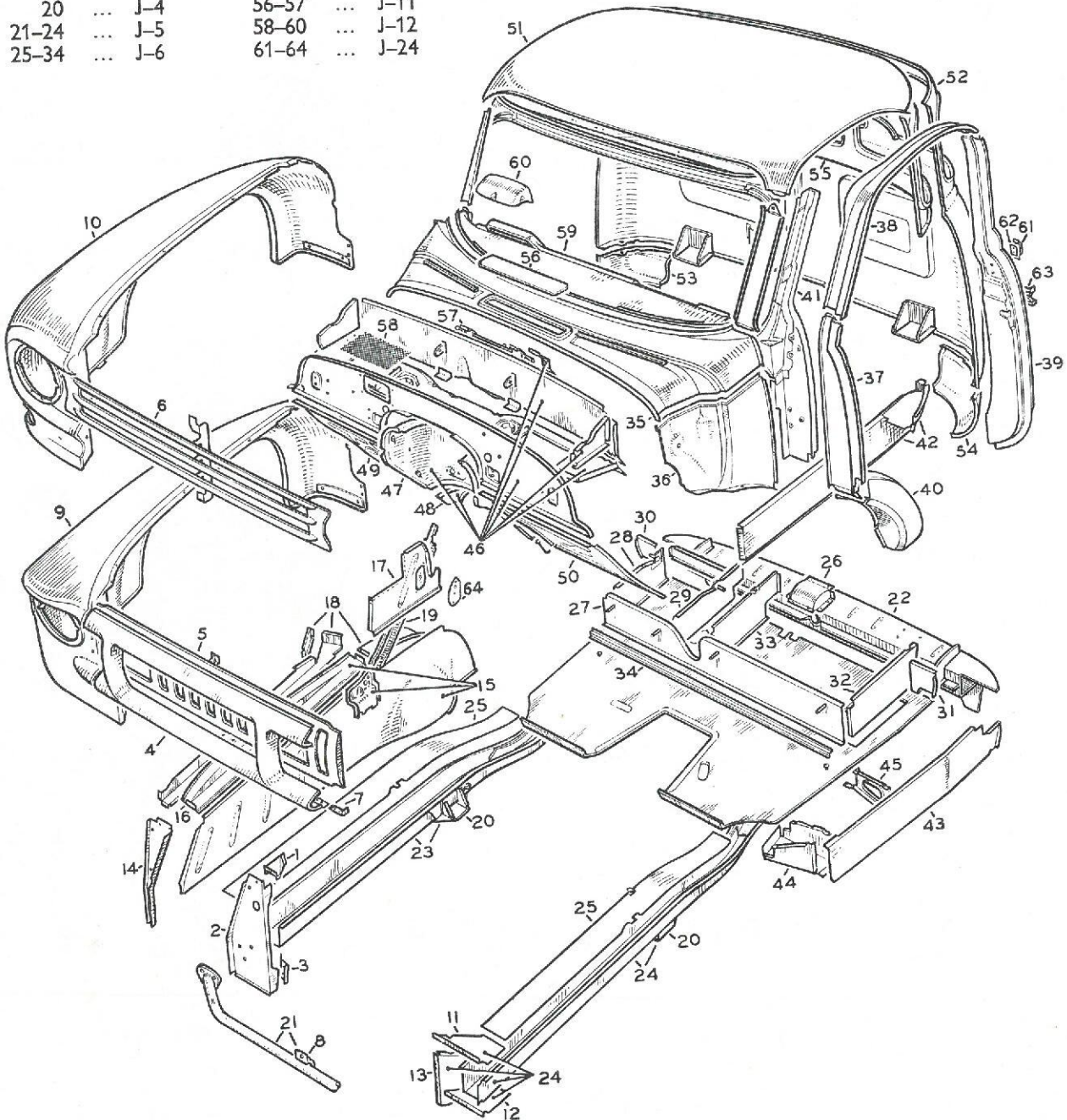

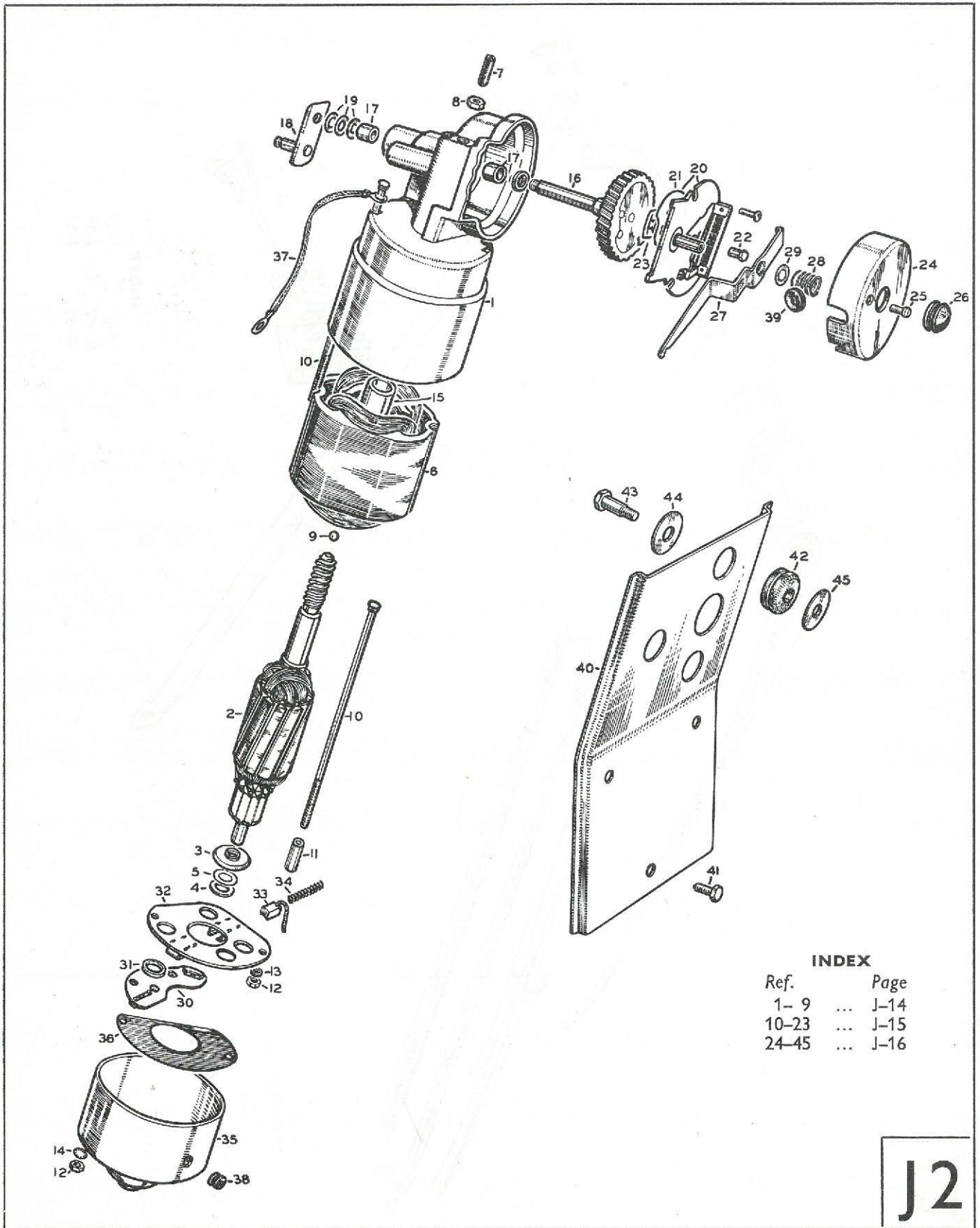

INDEX

Ref.	Page
1- 9	... J-14
10-23	... J-15
24-45	... J-16

J2

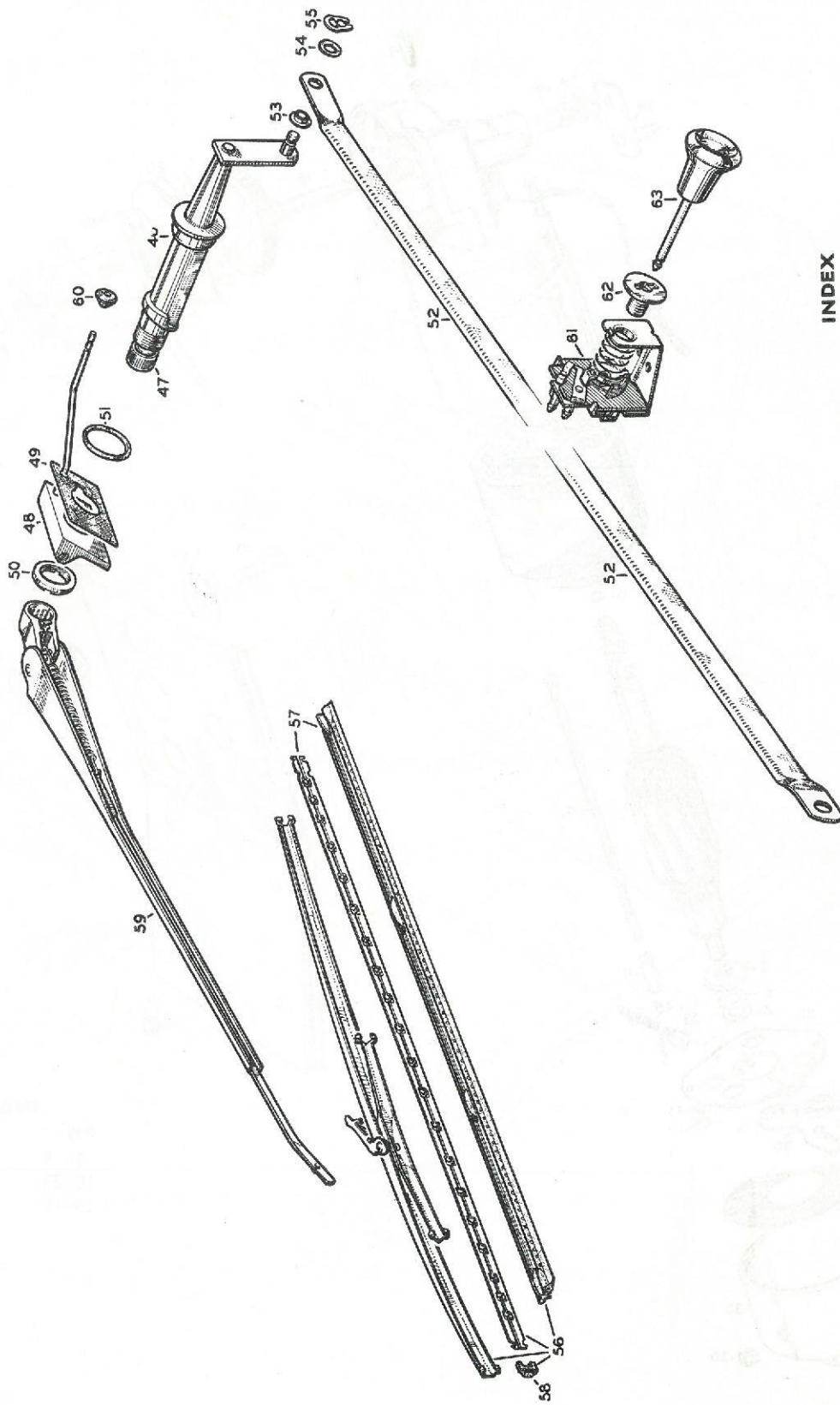

INDEX	
Ref.	Page
46-47	J-16
48-63	J-17

J2

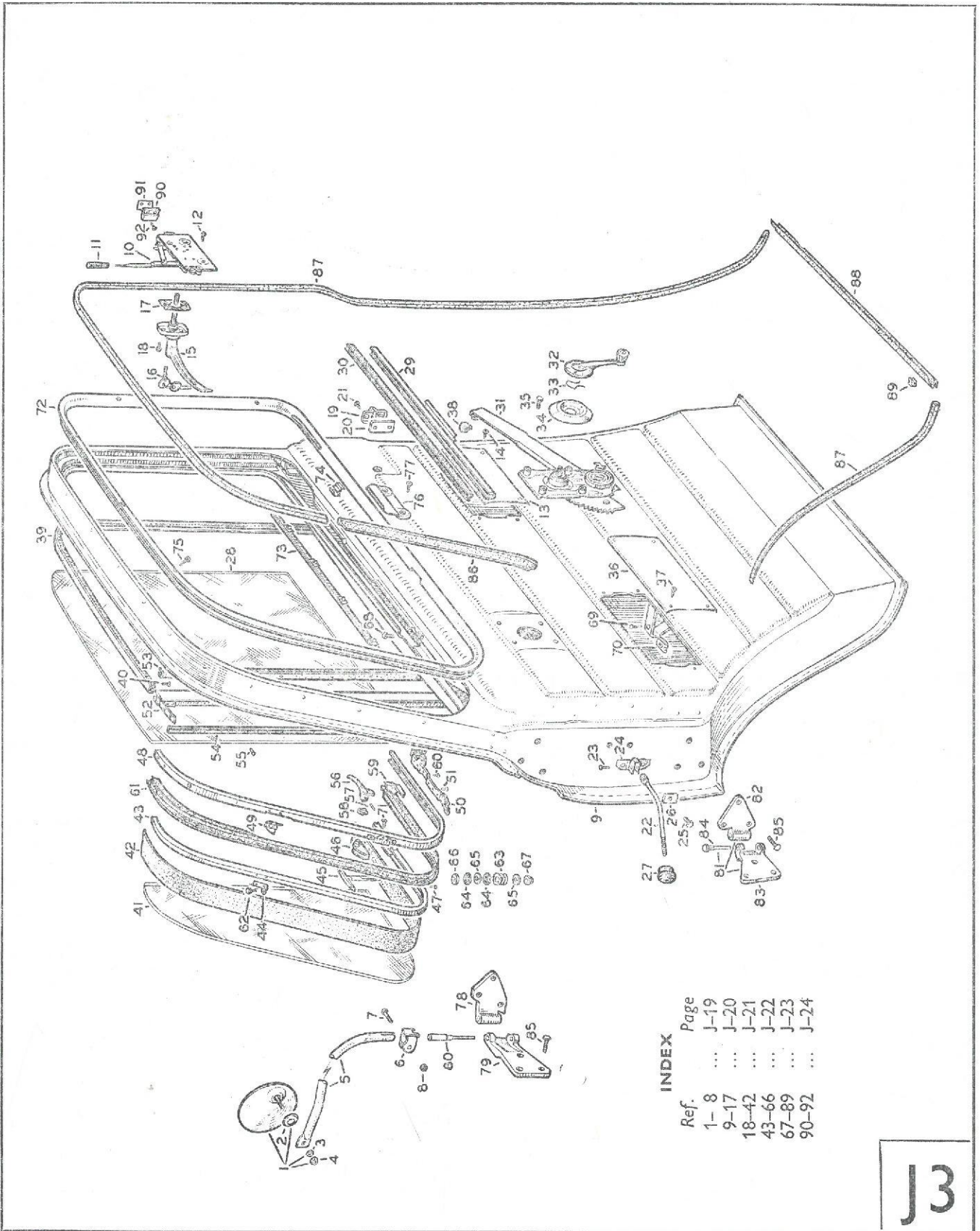

J3

Modeloversigt

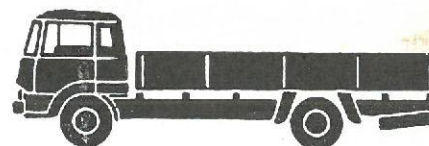

BEDFORD »K« MED FREMBYGGET FØRERHUS

I den udvidede modelbetegnelse for Bedford modelserie K er selve modelbetegnelsen efterfulgt af en række bogstaver og tal, som hver har sin betydning.

De forekommende bogstaver og tal og deres betydning fremgår af nedenstående tabeller.

Første bogstav

K	fælles modelbetegnelse for hele serien
---	--

Andet bogstav – vægtklassebetegnelse

Kodebogstav		C	D	E	F	G	H
Totalvægt	kg	6800	8175	9300	10450	11400	11700
						11600	12700

Tredie bogstav – kode for akselafstand

Model og vægtklasse	KC	KD	KE	KF	KG	KH
Kodebogstav						
ingen	135"					
A			96"	96"	96"	96"
L		151"	151"	167"	167"	167"
S		135"		151"		
T				120"	120"	120"

Fjerde bogstav – kode for chassisopbygning

C	leveret fra fabrikken med førerhus
Z	leveret fra fabrikken uden førerhus

Afsluttende cifre – Motorkode

Kodetal	Motortype	Cylindervolumen		Brutto HK/omdr.	Brutto Drej. moment/omdr.
		cubic inches	liter		
1	6-cyl. Diesel	300	4,93	95/2600	30,0/1400
2	6-cyl. Benzin	214	3,52	100/3600	25,4/1200
3	6-cyl. Benzin	300	4,93	133/3400	36,9/1200
5	6-cyl. Diesel	330	5,41	103/2600	38,8/1800
7	4-cyl. Diesel	200	3,29	64/2800	19,8/1400
8	6-cyl. Diesel	350	5,76	105/2400	35,3/1400
10	4-cyl. Diesel	220	3,61	68/2600	21,6/1400
13	6-cyl. Diesel	371	6,09	108/2400	35,3/1600
14	6-cyl. Diesel	400	6,56	131/2600	41,5/1600

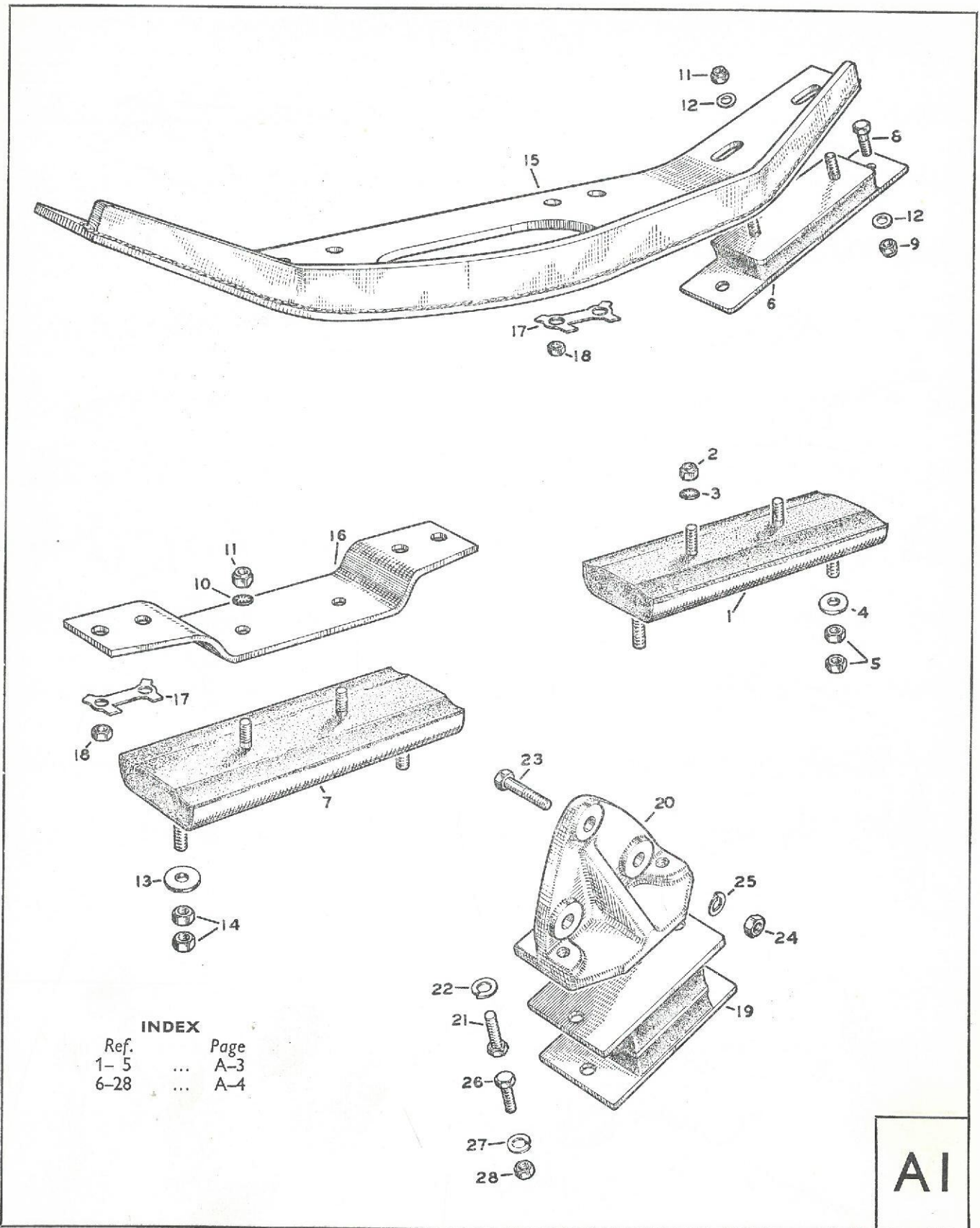

INDEX

Ref.	Page
1-5	A-3
6-28	A-4

AI

ENGINE MOUNTINGS—REAR—EXCEPT LEYLAND SERIES TK

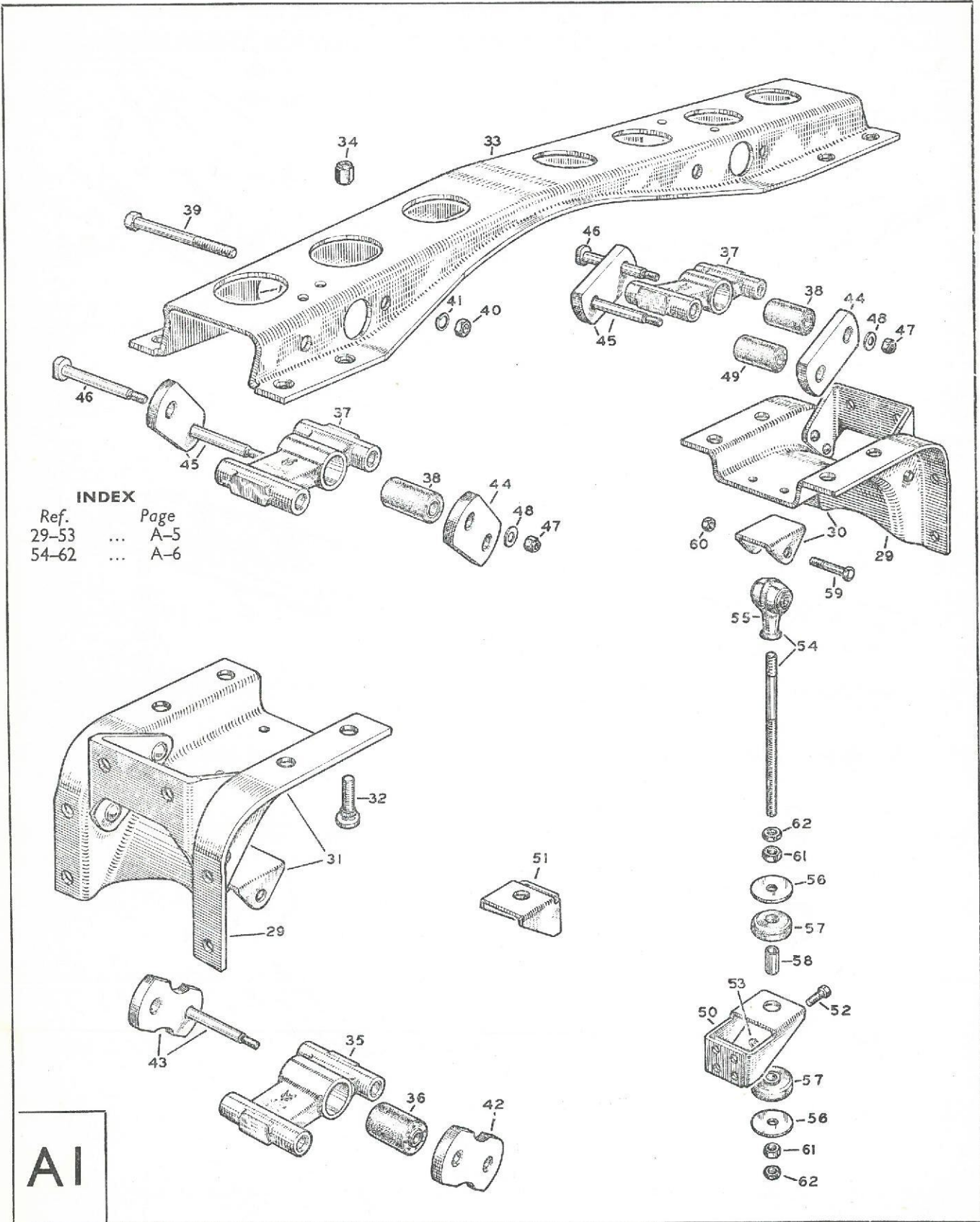

SERIES TK ENGINE MOUNTINGS—REAR—LEYLAND

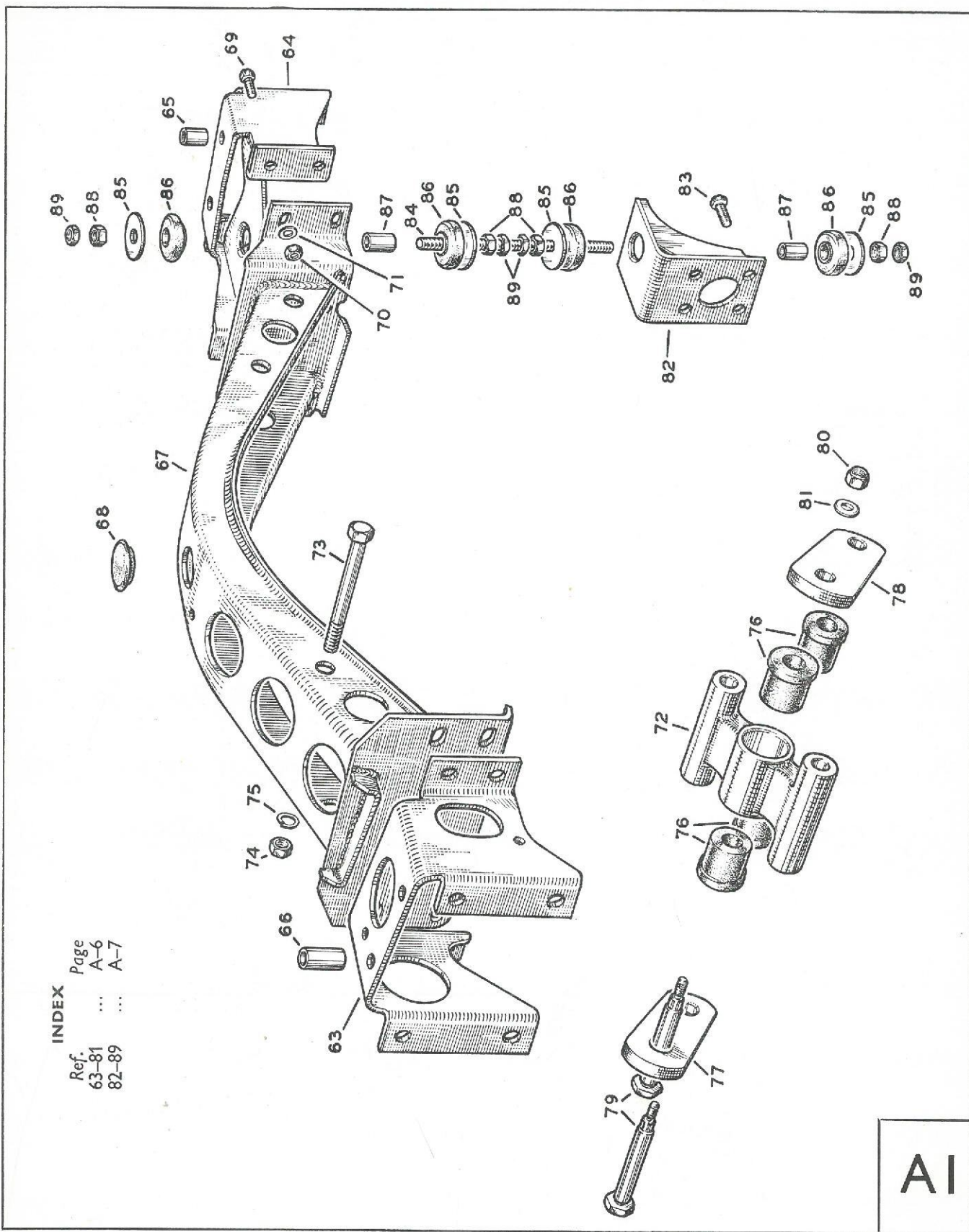

INDEX

Ref.	Page
63-81	A-6
82-89	A-7

AI

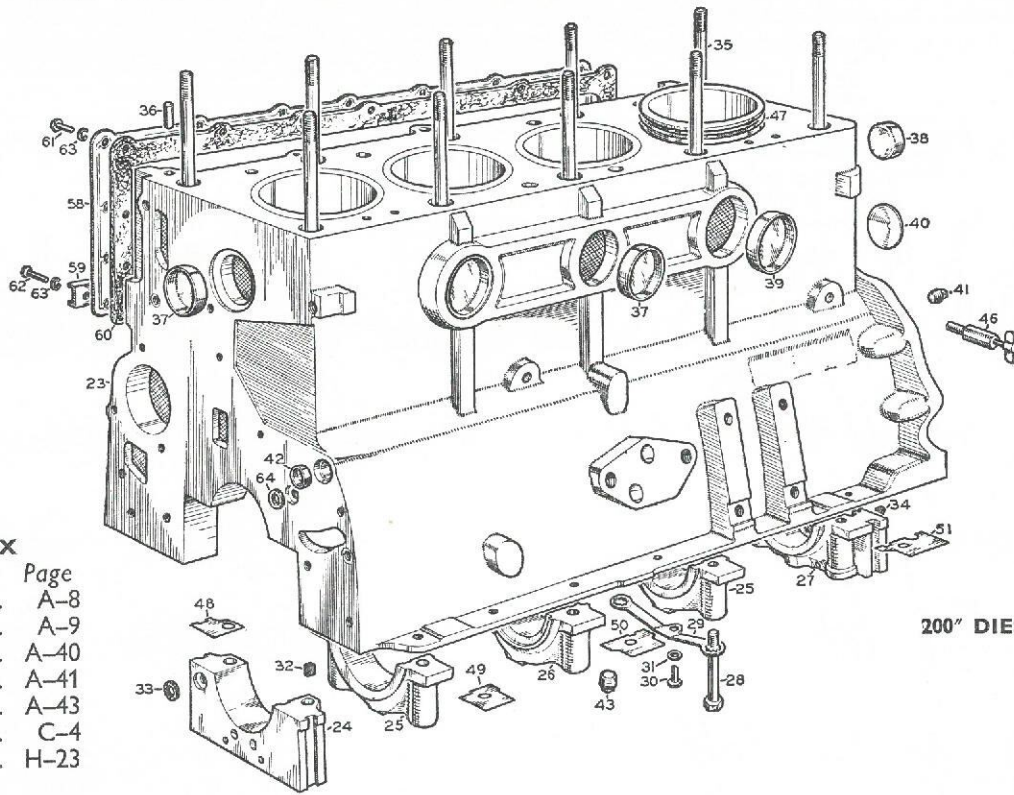

200" DIESEL

INDEX

Ref.	Page
1-22	... A-8
23-51	... A-9
52-57	... A-40
58-63	... A-41
64	... A-43
65	... C-4
67	... H-23

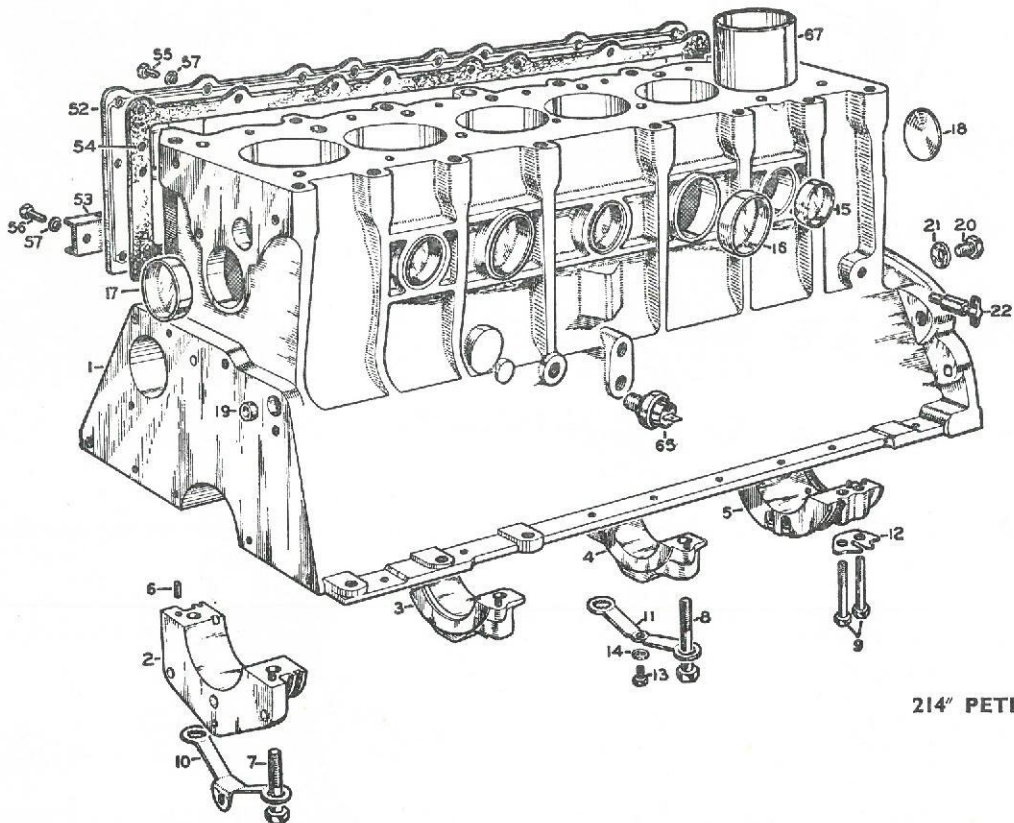

214" PETROL

A2

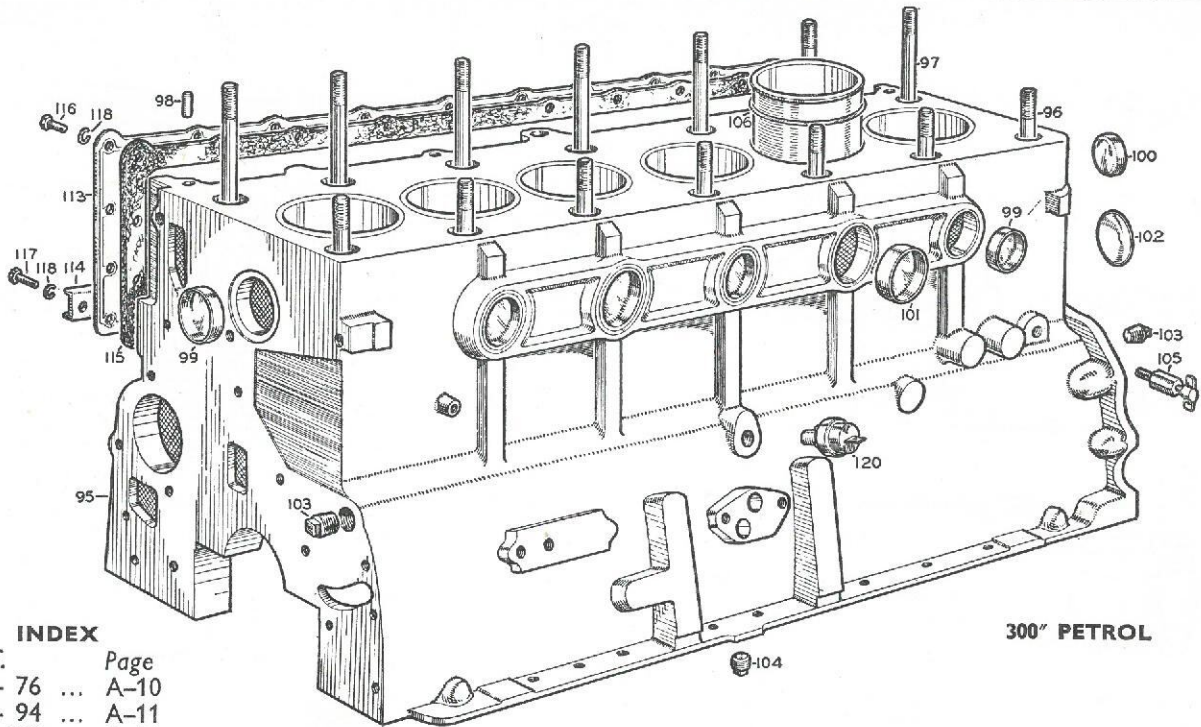

300" PETROL

INDEX

Ref.	Page
68- 76 ...	A-10
77- 94 ...	A-11
95-106 ...	A-12
107-118 ...	A-41
120 ...	C-4

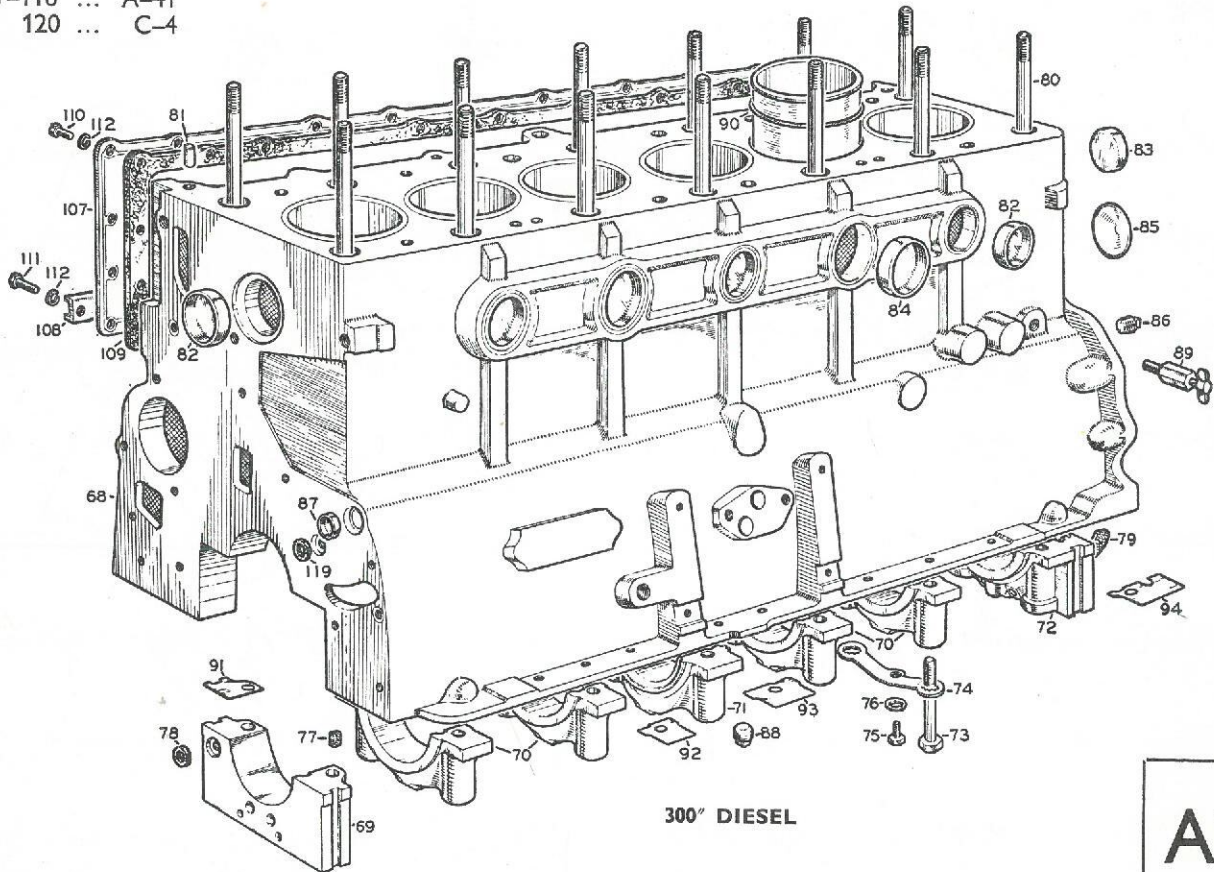

300" DIESEL

A2

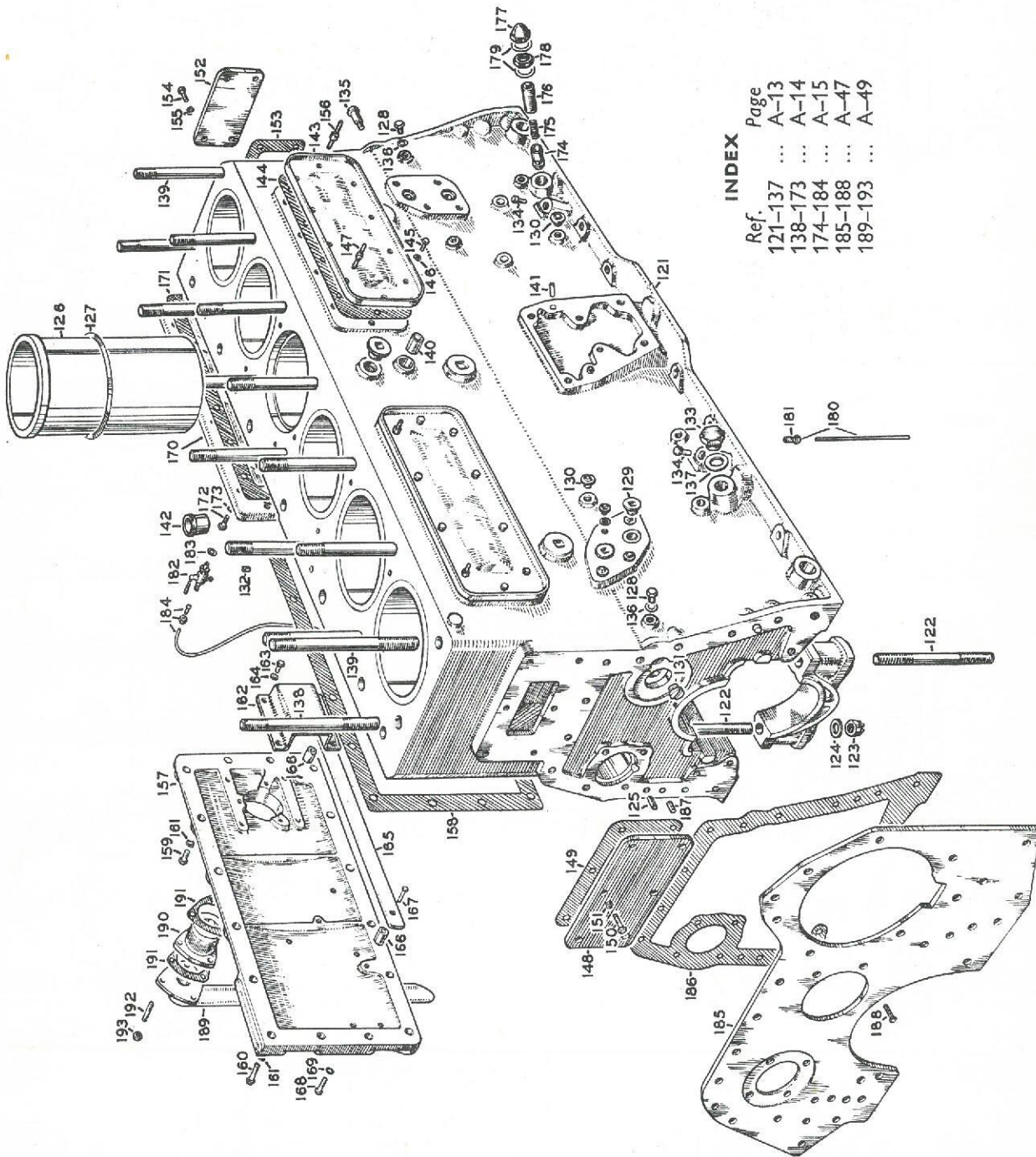

INDEX

Ref.	Page
121-137	A-13
138-173	A-14
174-184	A-15
185-188	A-47
189-193	A-49

A2

SERIES TK CRANKSHAFT, CAMSHAFT AND TIMING—214" PETROL

INDEX

Ref.	Page	Ref.	Page
1-4	A-8	22-29	A-42
5-9	A-18	30-39	A-44
10-13	A-21	40-45	A-47
14-15	A-22	46-57	A-49
16-20	A-30	58-59	A-53
21	A-32		

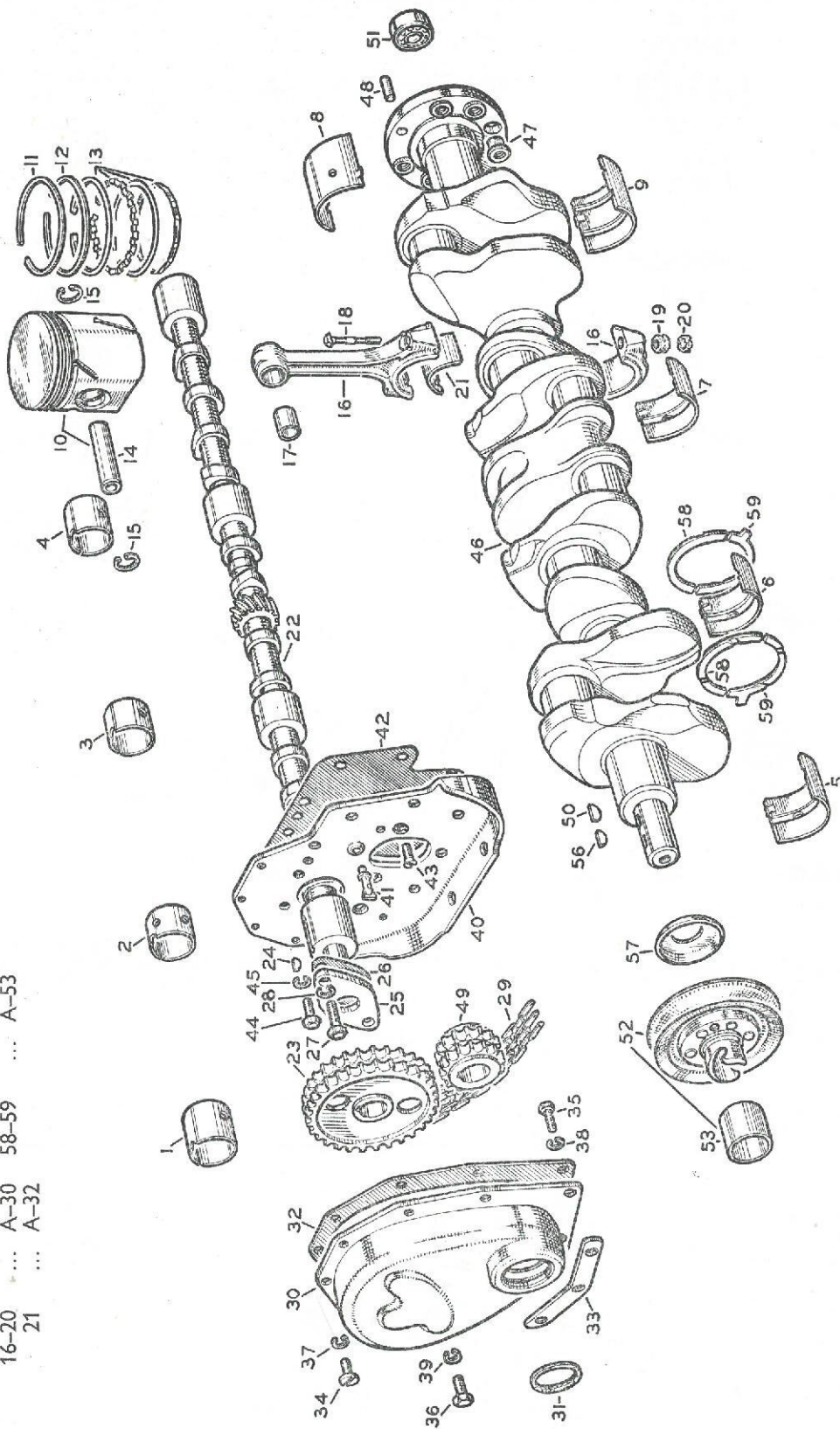

A3

CRANKSHAFT, CAMSHAFT AND TIMING—200" DIESEL SERIES TK

INDEX

Ref.	Page	Ref.	Page
60-63	...	89-95	A-43
64-67	...	96-100	A-44
68-73	...	110-119	A-45
74-78	...	120-125	A-46
79	...	126-134	A-50
80-88	...	136-137	A-53

A3

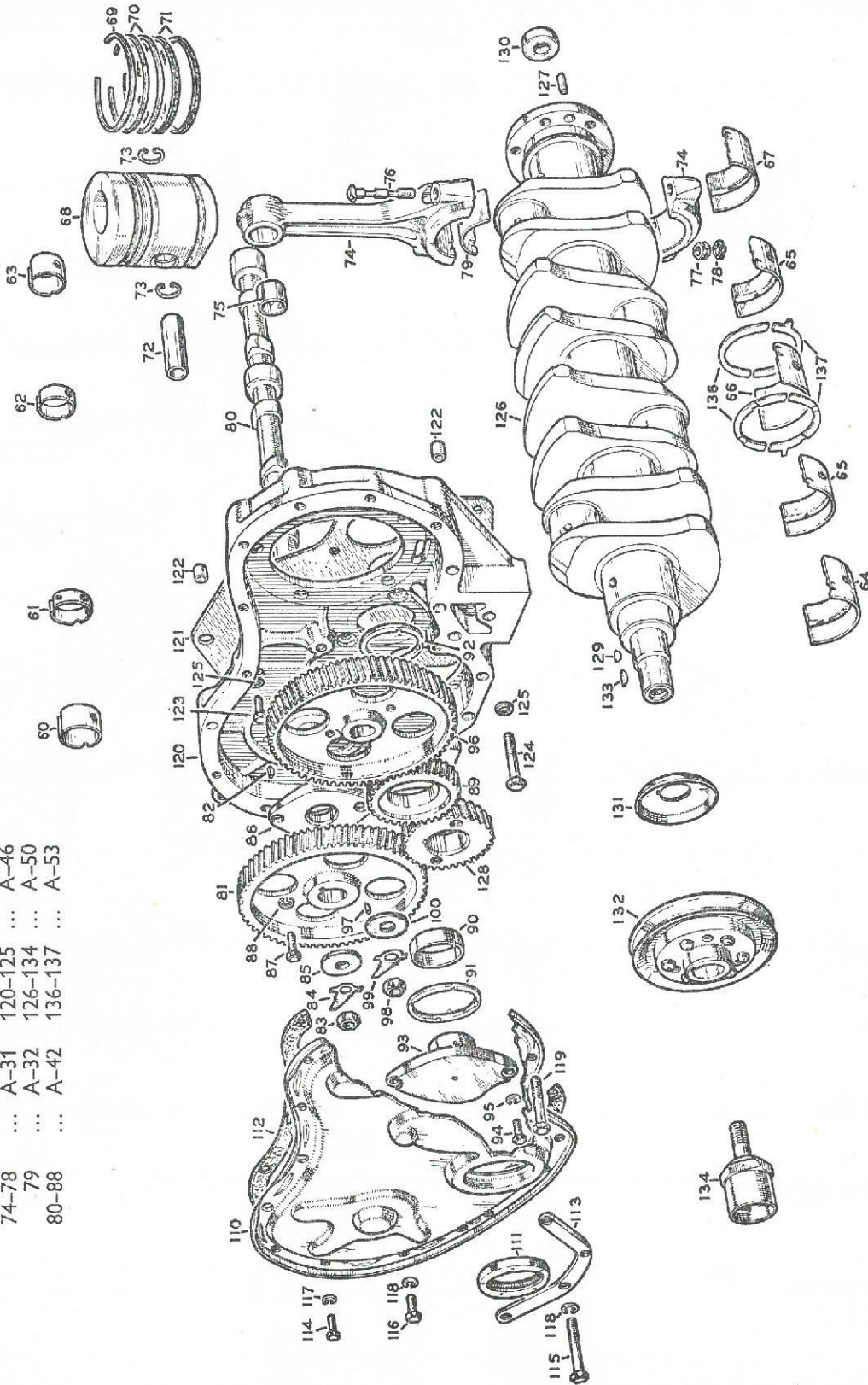

SERIES TK CRANKSHAFT, CAMSHAFT AND TIMING—300" DIESEL

INDEX

Ref.	Page	Ref.	Page
138-141	...	163-173	A-43
142-145	...	174-178	A-44
146-151	...	179-184	A-45
152-156	...	190-195	A-46
157	...	196-204	A-50
158-166	...	205-207	A-53

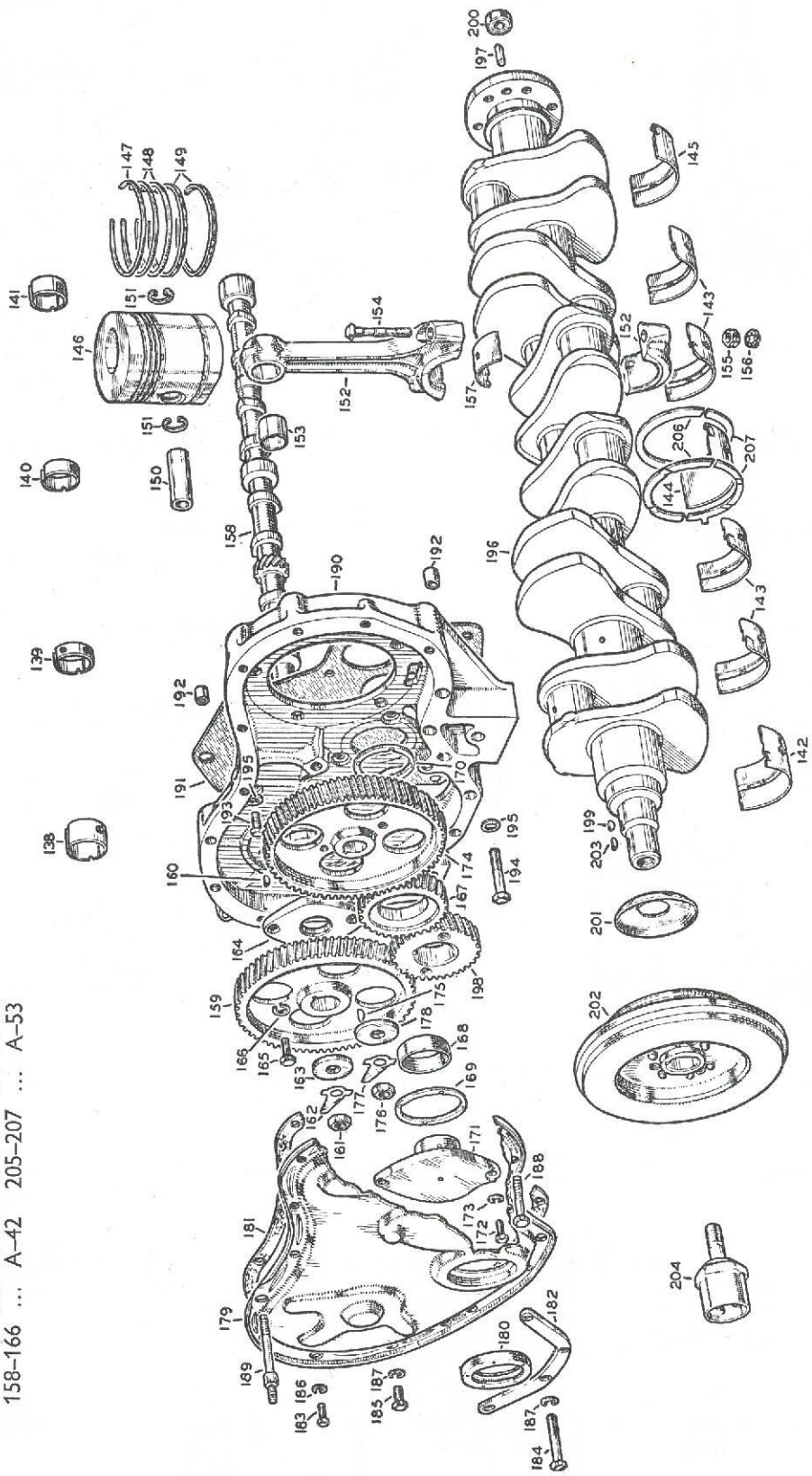

A3

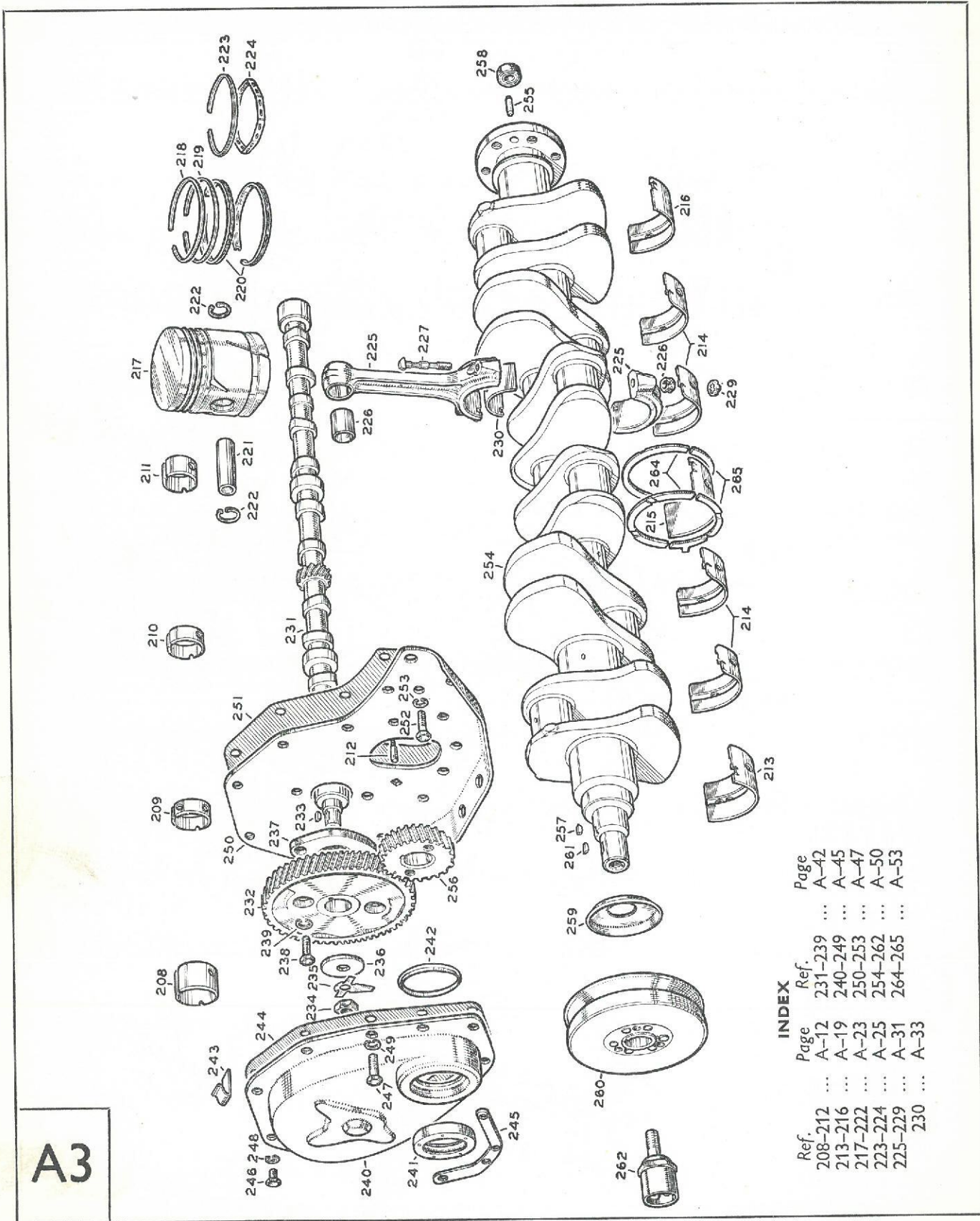

INDEX

Ref.	Page
208-212	A-12
213-216	A-19
217-222	A-23
223-224	A-25
225-229	A-31
230	A-33
231-239	...
240-249	...
250-253	...
254-262	...
264-265	...

A3

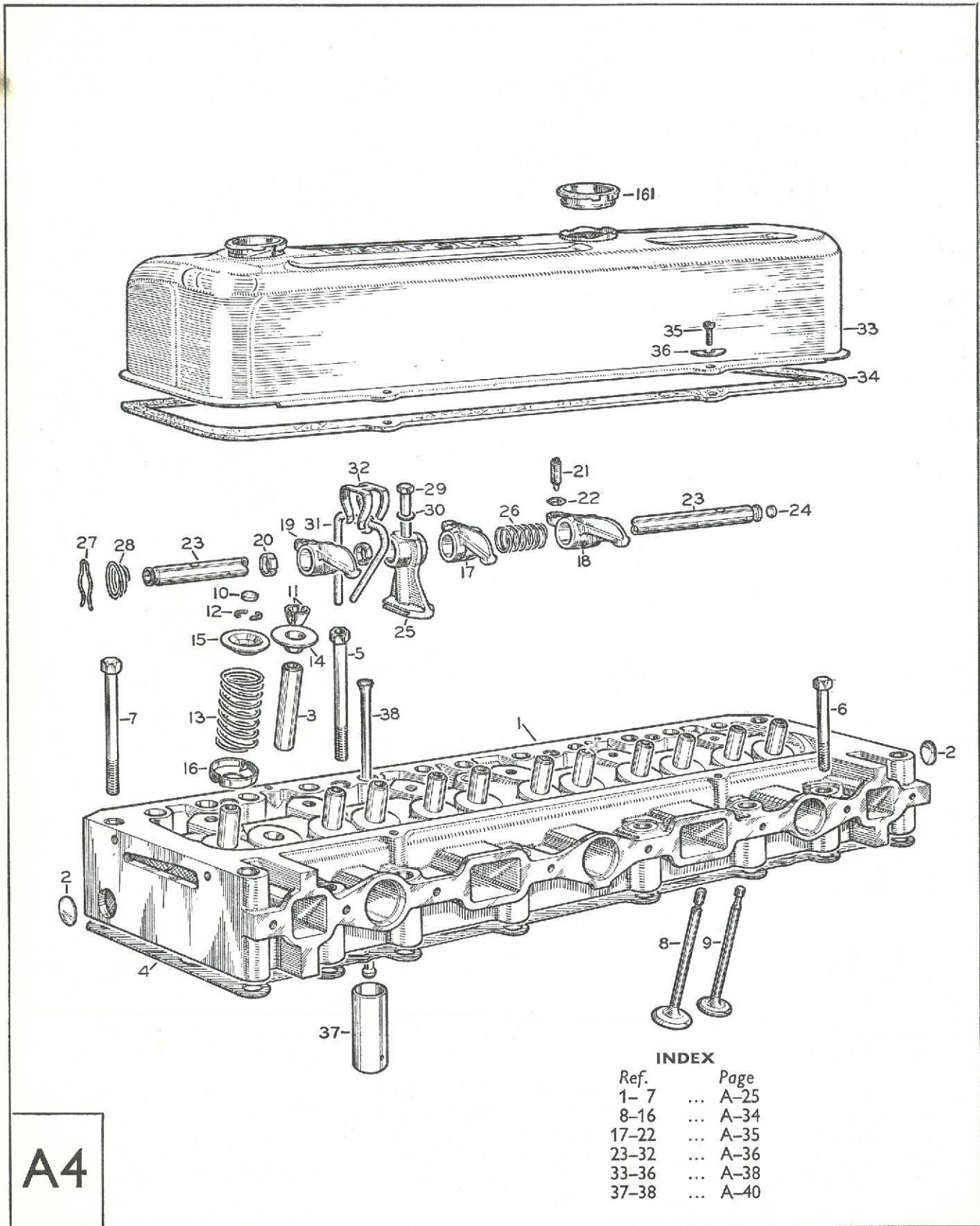

A4

INDEX

Ref.	Page
1-7	... A-25
8-16	... A-34
17-22	... A-35
23-32	... A-36
33-36	... A-38
37-38	... A-40

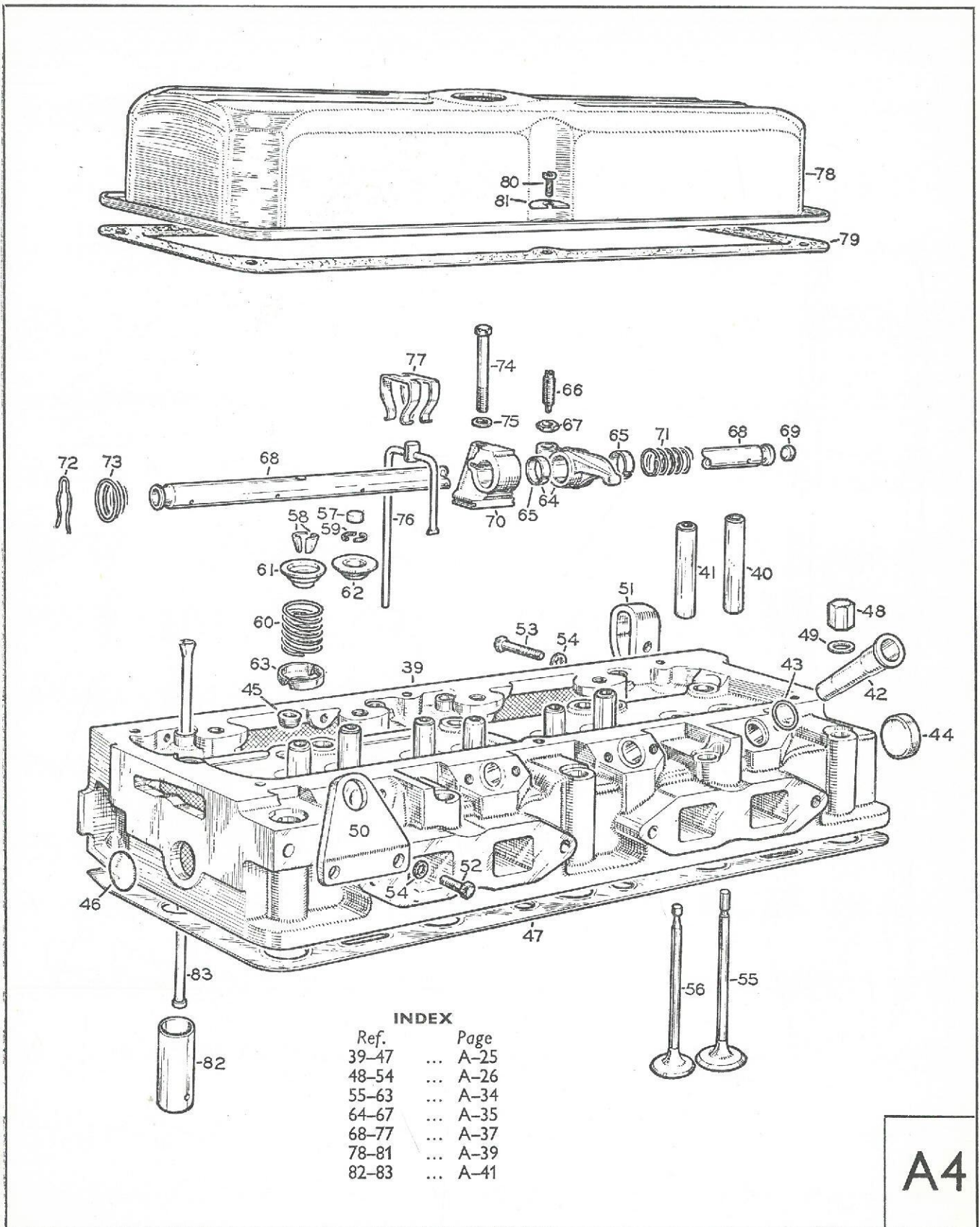

INDEX

Ref.	Page
39-47	... A-25
48-54	... A-26
55-63	... A-34
64-67	... A-35
68-77	... A-37
78-81	... A-39
82-83	... A-41

A4

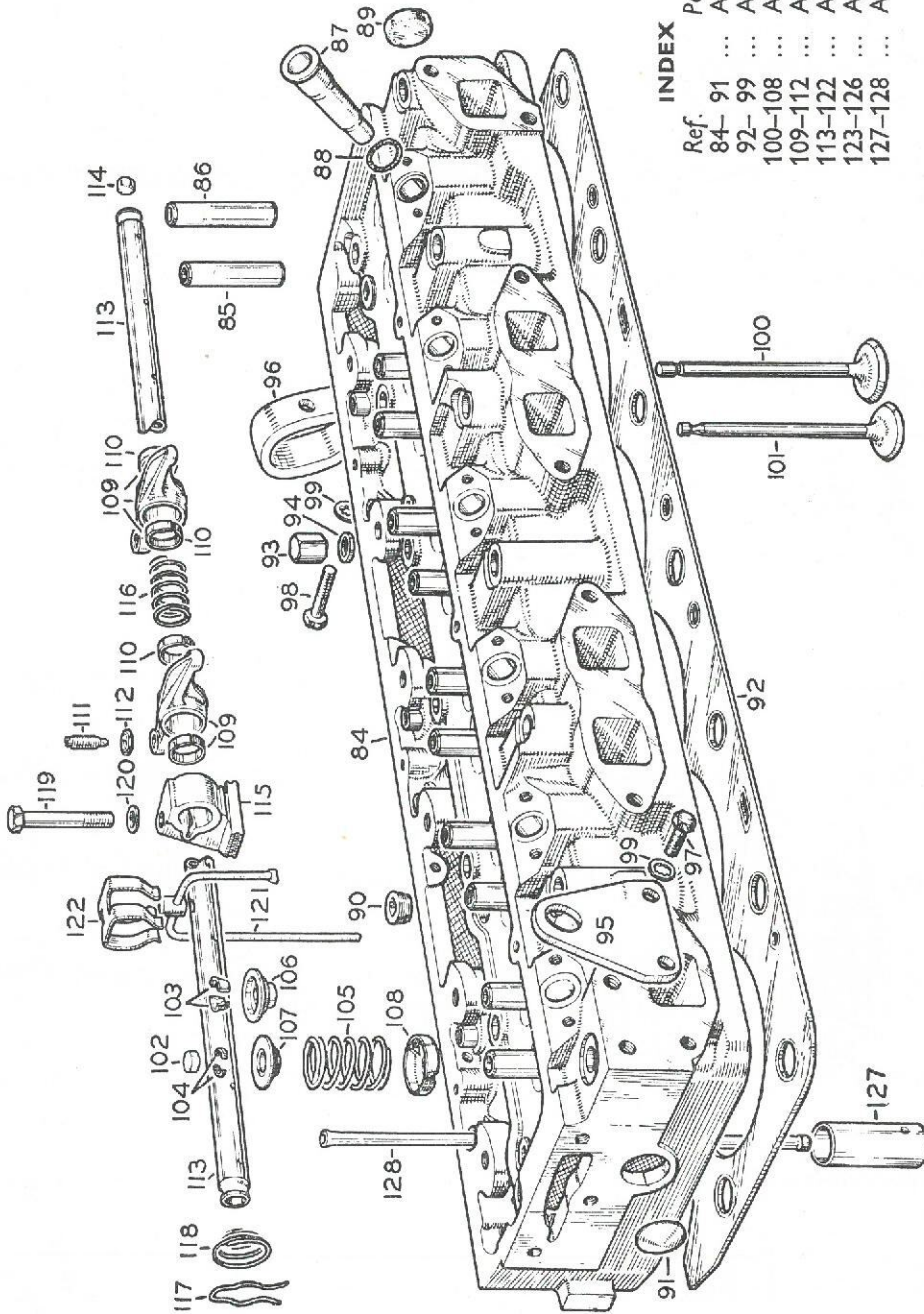
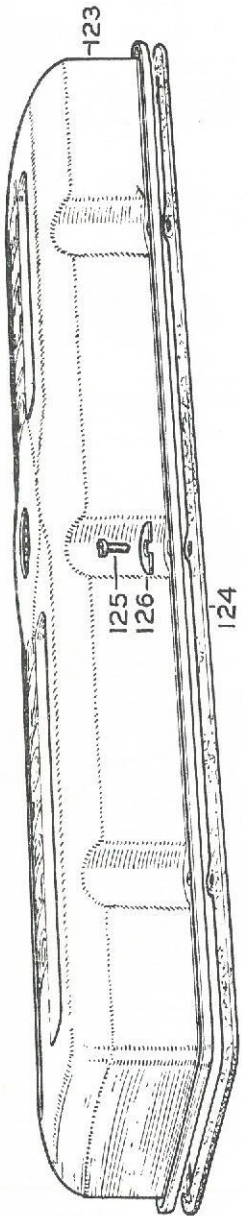

INDEX

Ref.	Page
84-91	A-26
92-99	A-27
100-108	A-34
109-112	A-35
113-122	A-37
123-126	A-39
127-128	A-41

A4

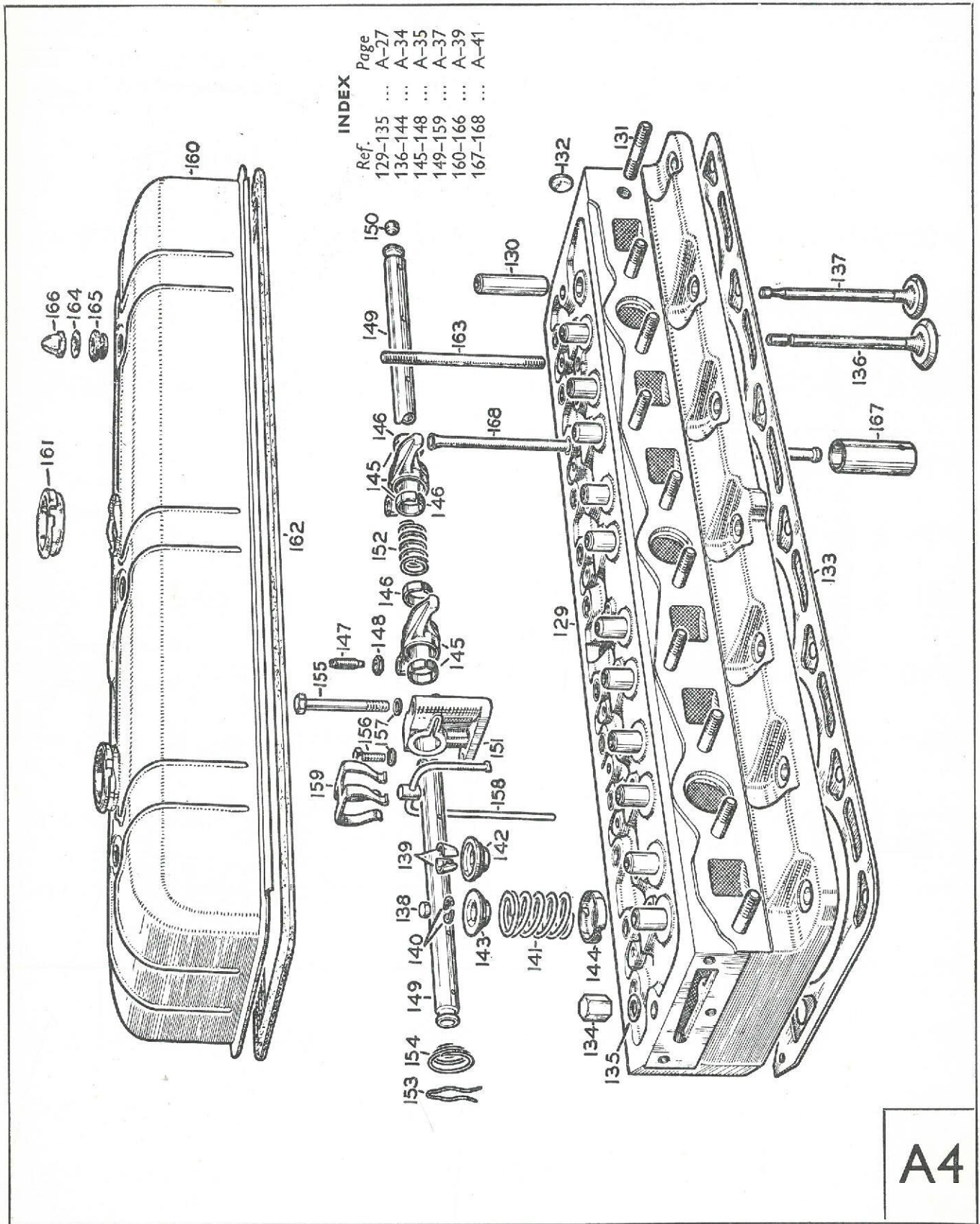

A4

INDEX

Ref.	Page
169-188	... A-28
189-195	... A-35
196-200	... A-36
201-211	... A-37
212-215	... A-38
216-227	... A-39
228-229	... A-42
230-233	... D-59

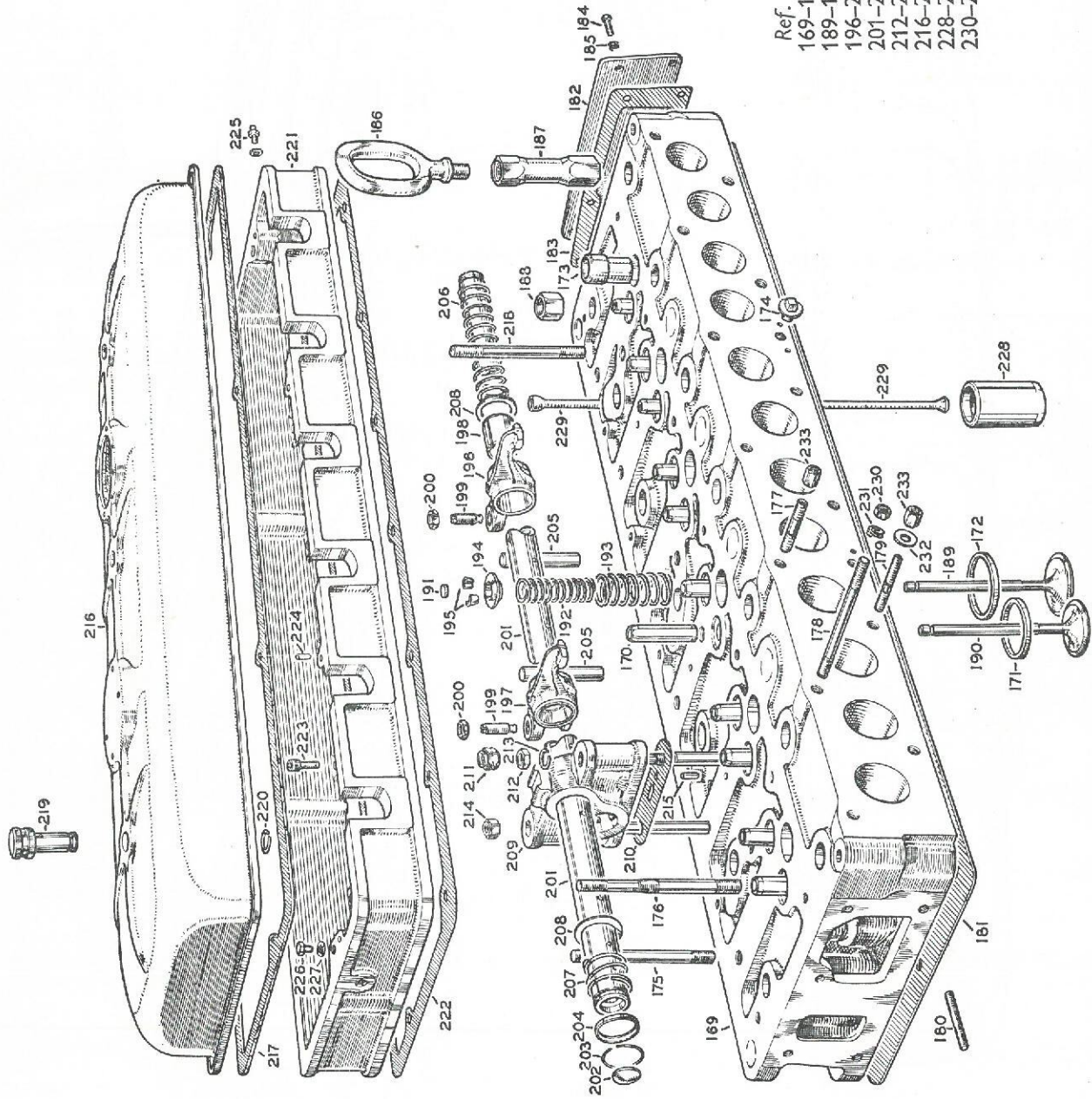

A4

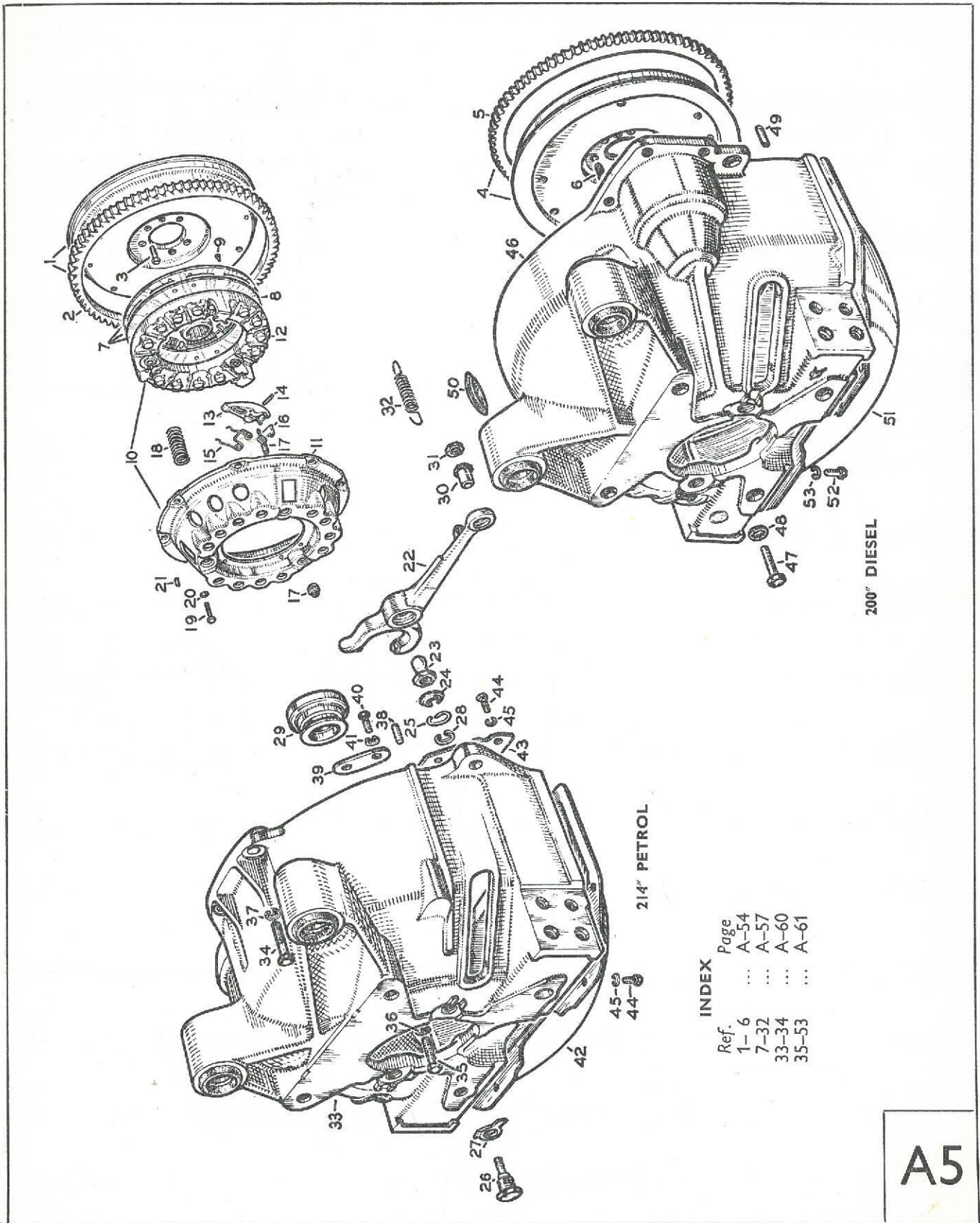

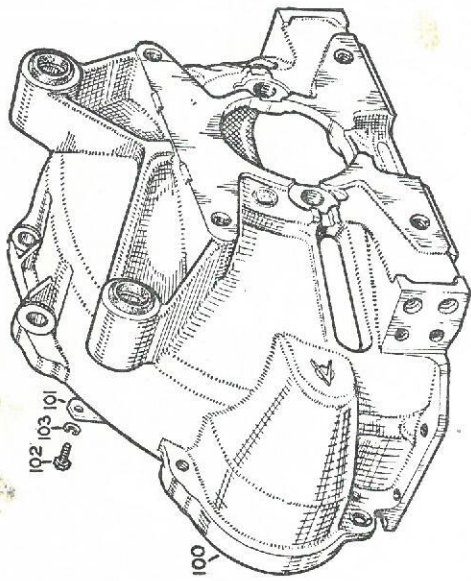

300" PETROL

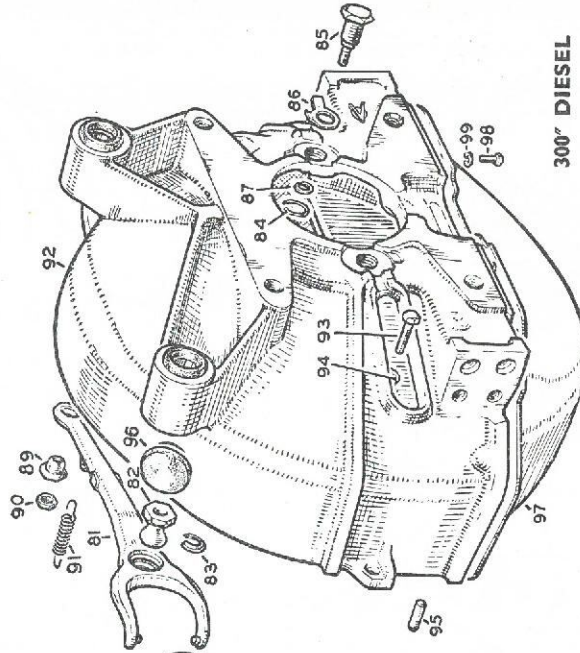

300" DIESEL

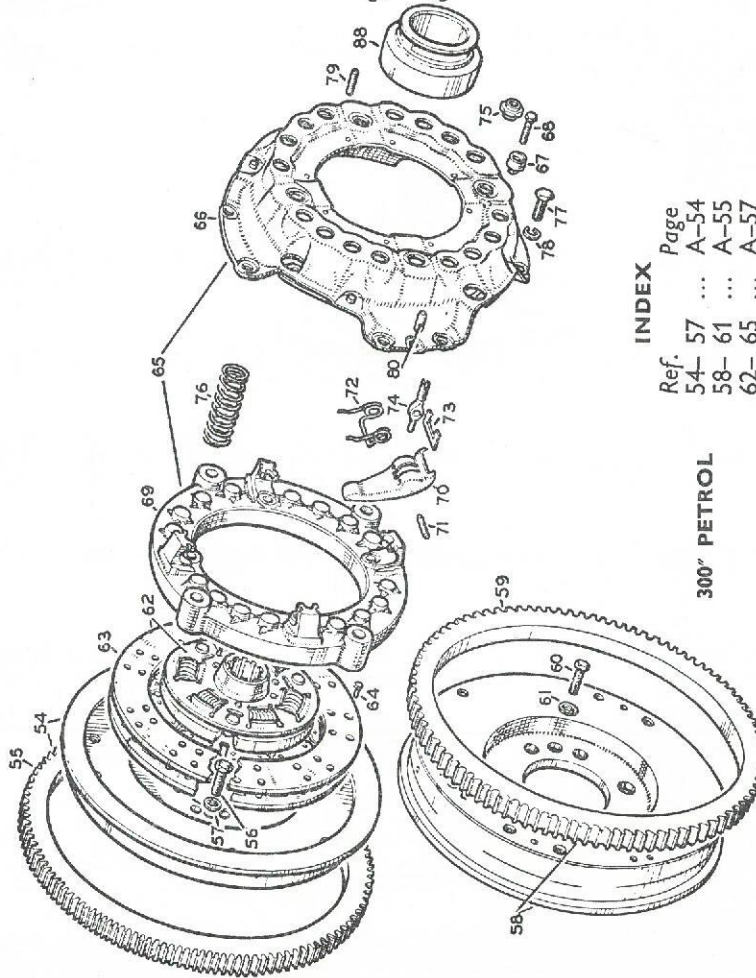

300" PETROL

INDEX

Ref.	Page
54-57	...
58-61	...
62-65	...
66-91	...
92-99	...
100-103	...

A5

LEYLAND FLYWHEEL AND CLUTCH HOUSING, AND 14" CLUTCH SERIES TK

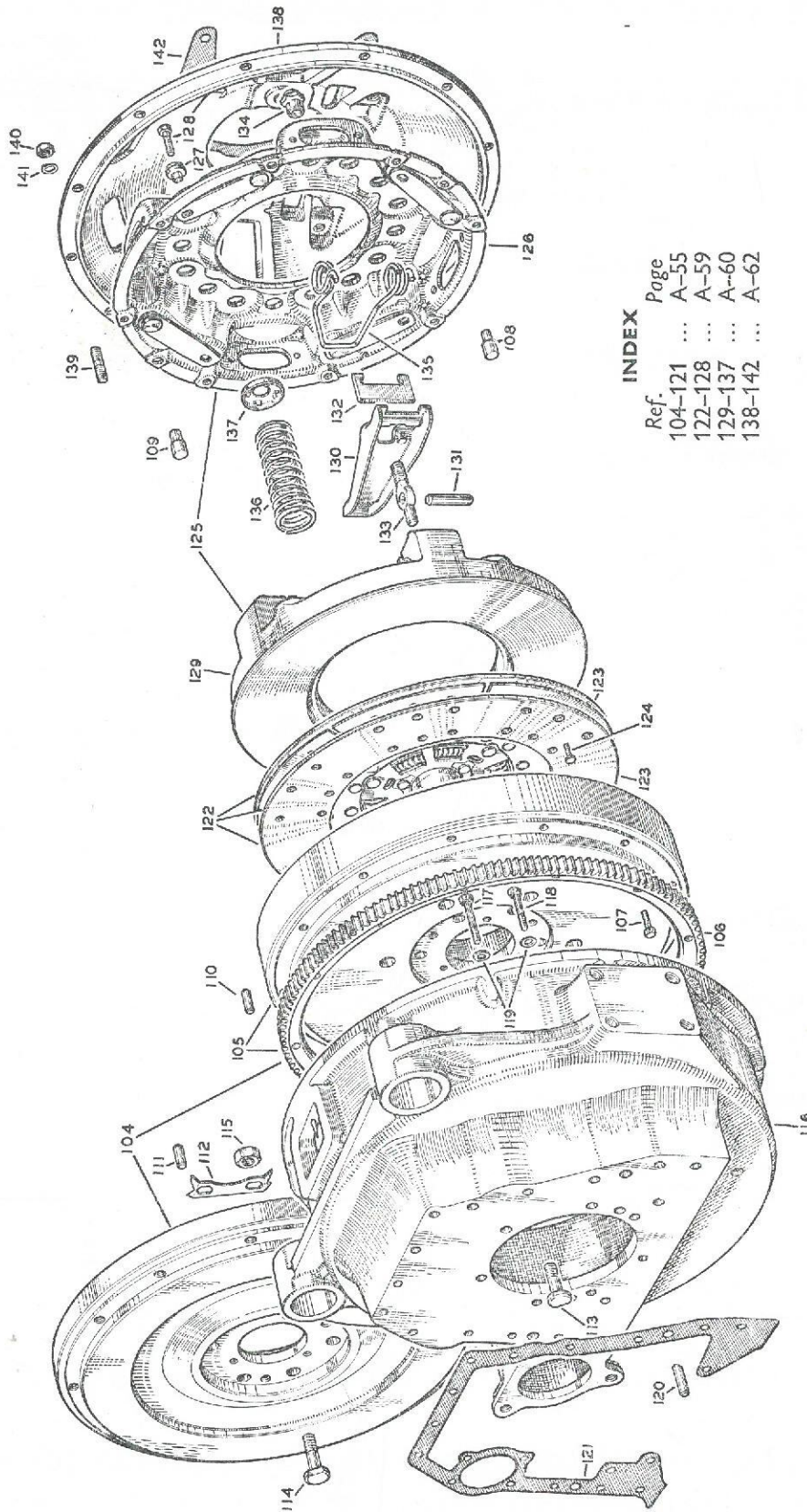

INDEX

Ref.	Page
104-121	A-55
122-128	A-59
129-137	A-60
138-142	A-62

A5

CLUTCH CONTROL

SERIES TK

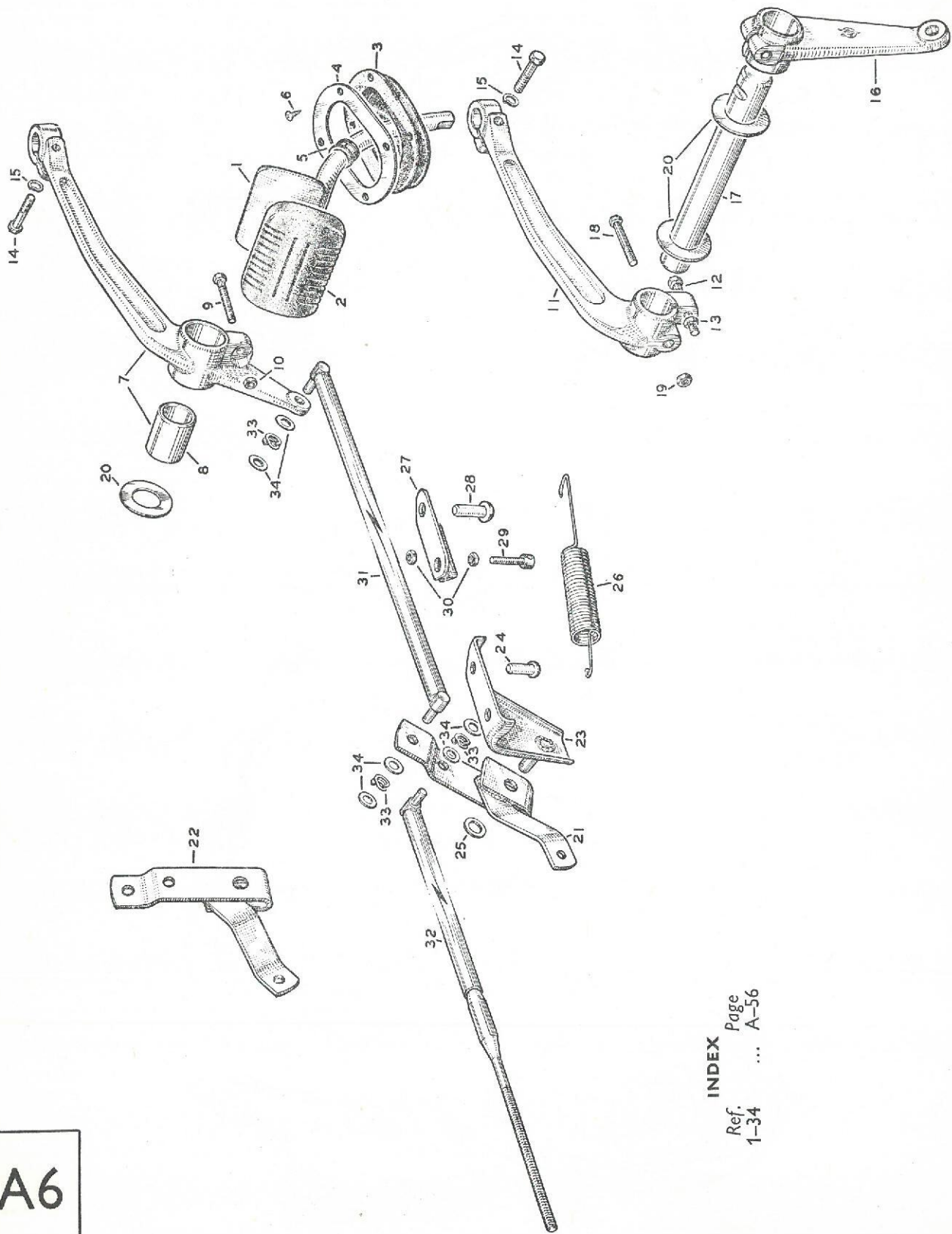

A6

INDEX

Ref.	Page
1-34	... A-56

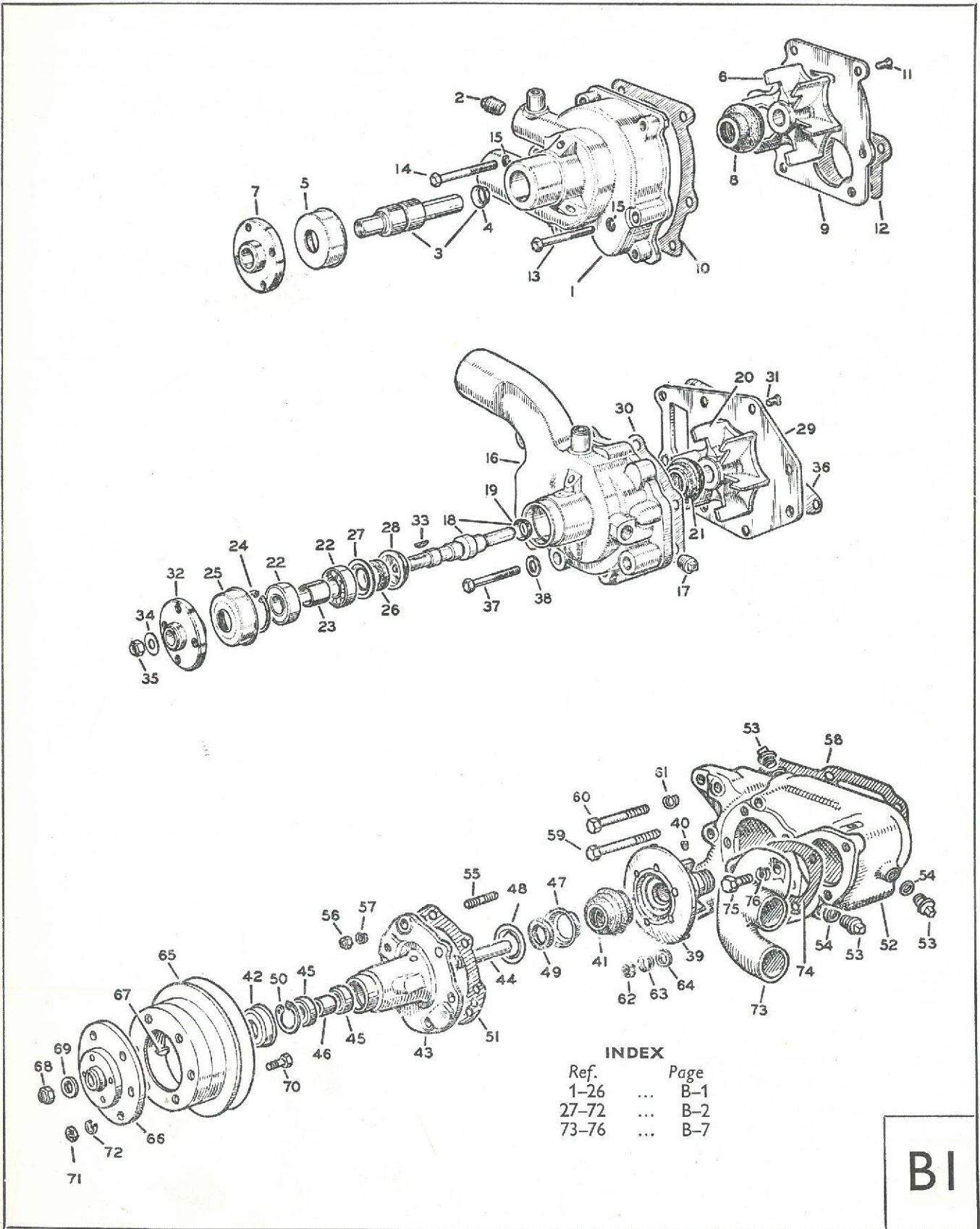

BI

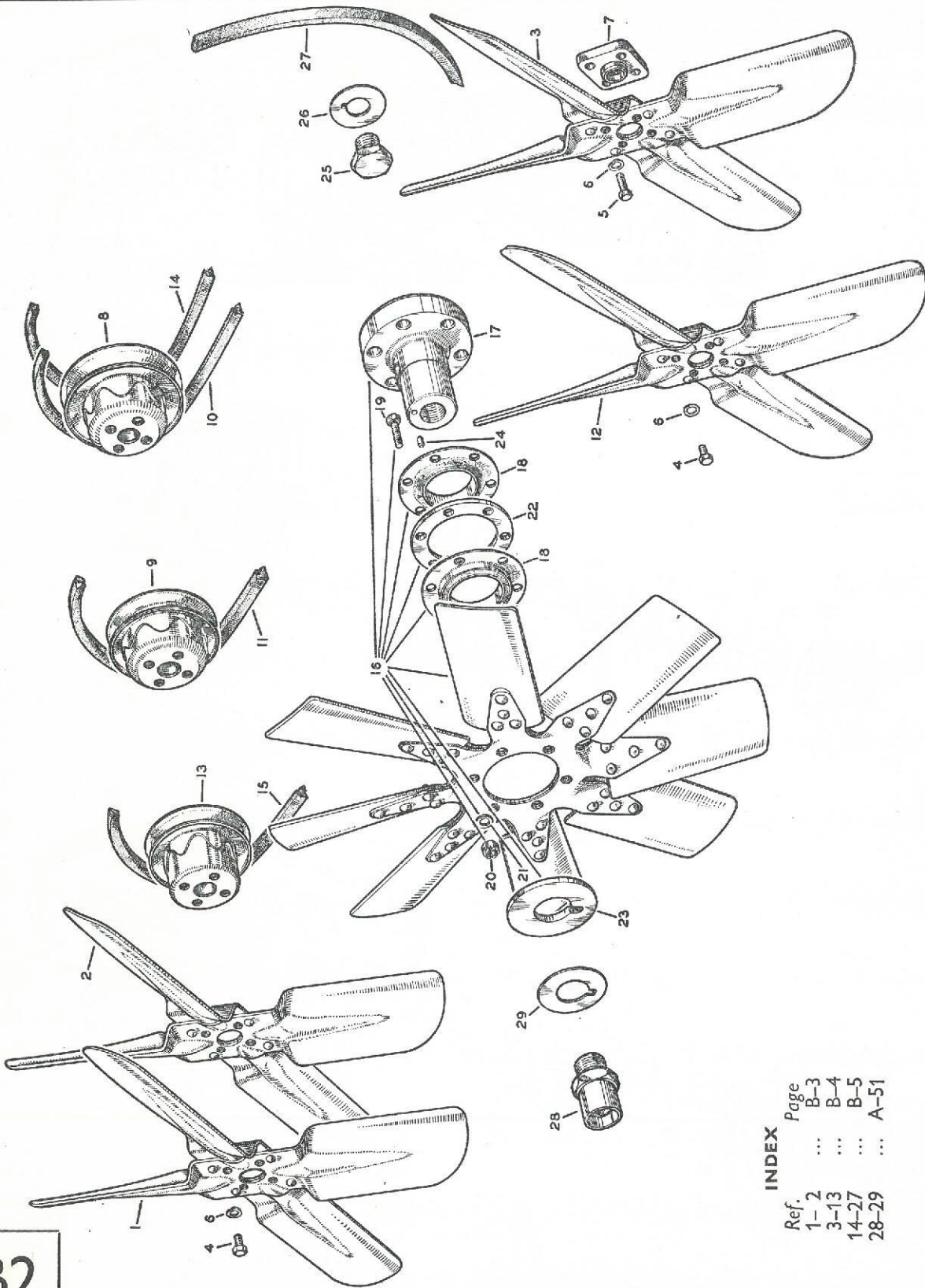

INDEX

Ref.	Page
1-2	B-3
...	B-4
3-13	B-5
14-27	...
28-29	A-51

B2

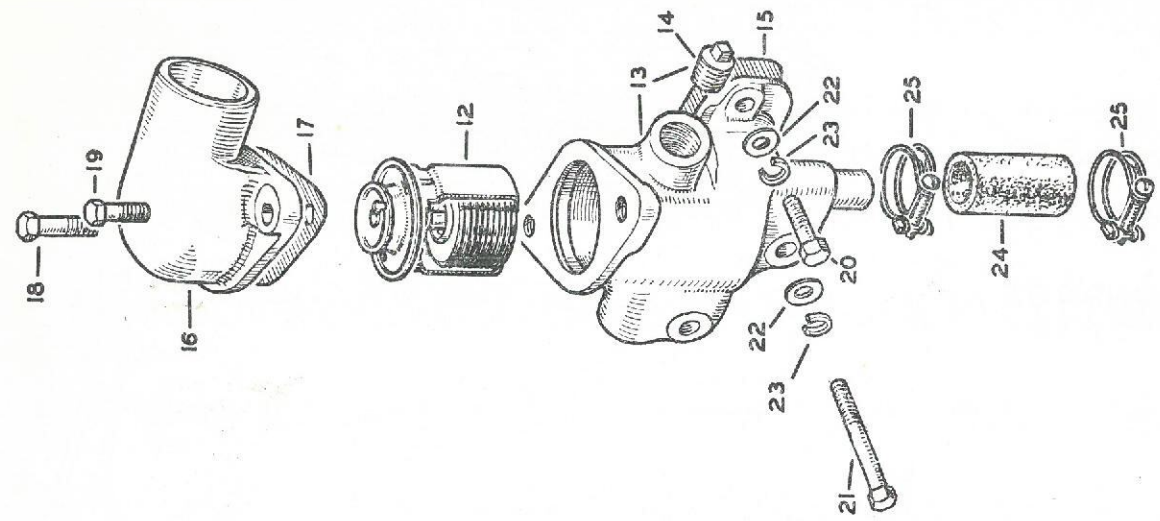

INDEX

Ref.	Page
1-3	B-5
4-25	B-6
26-28	B-7

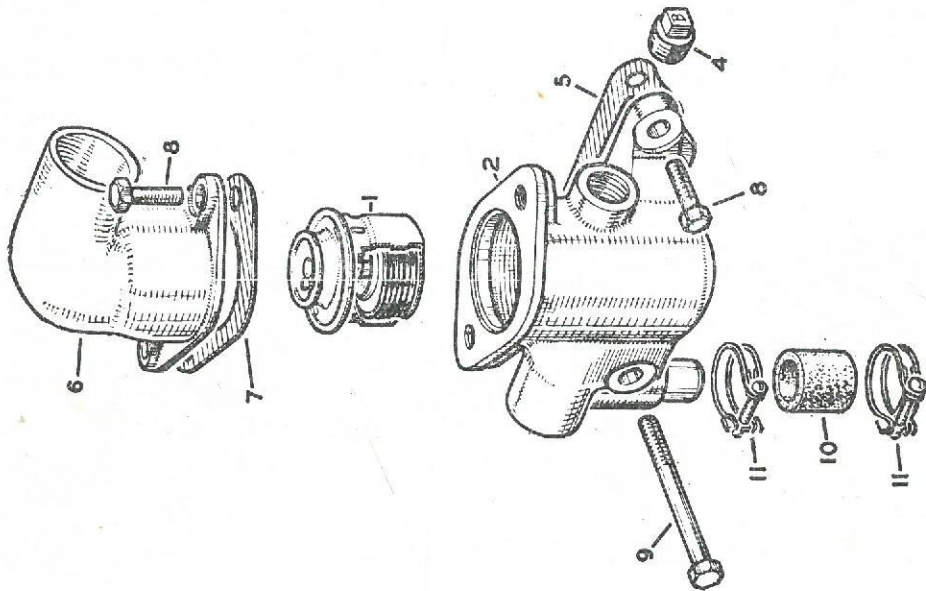
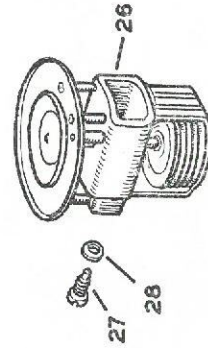
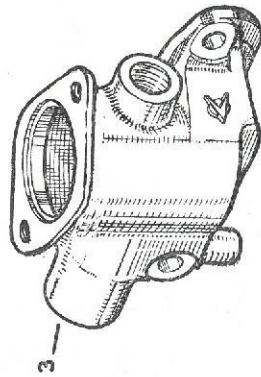

B3

RADIATOR—ENGINES 1, 2, 3 AND 5 AND EXPANSION TANK ALL MODELS
SERIES TK

Ref.	Page
1-12	B-7
13-21	B-8
22-37	B-9
38-48	B-10
49-63	B-11
64-85	B-12

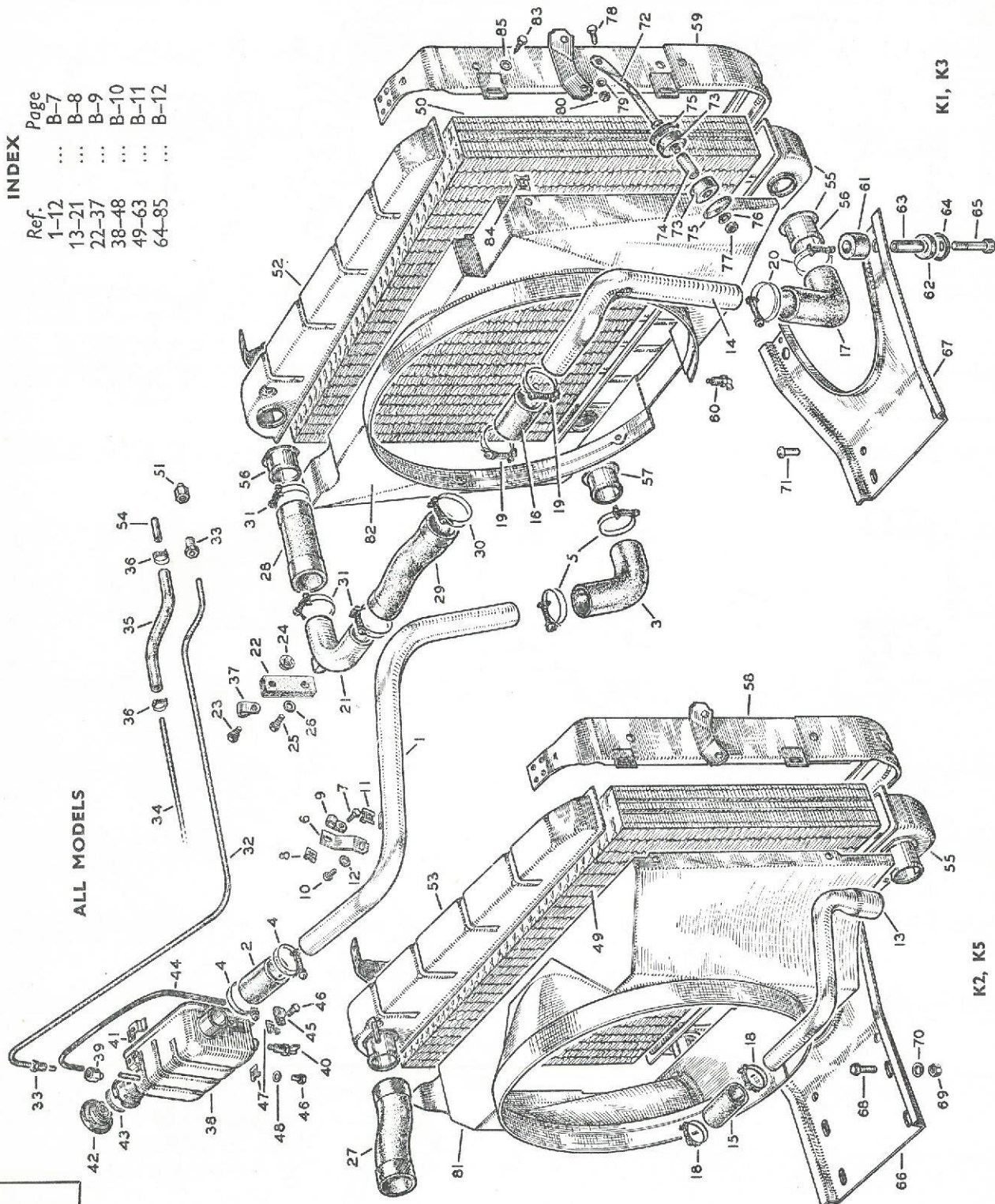

B4

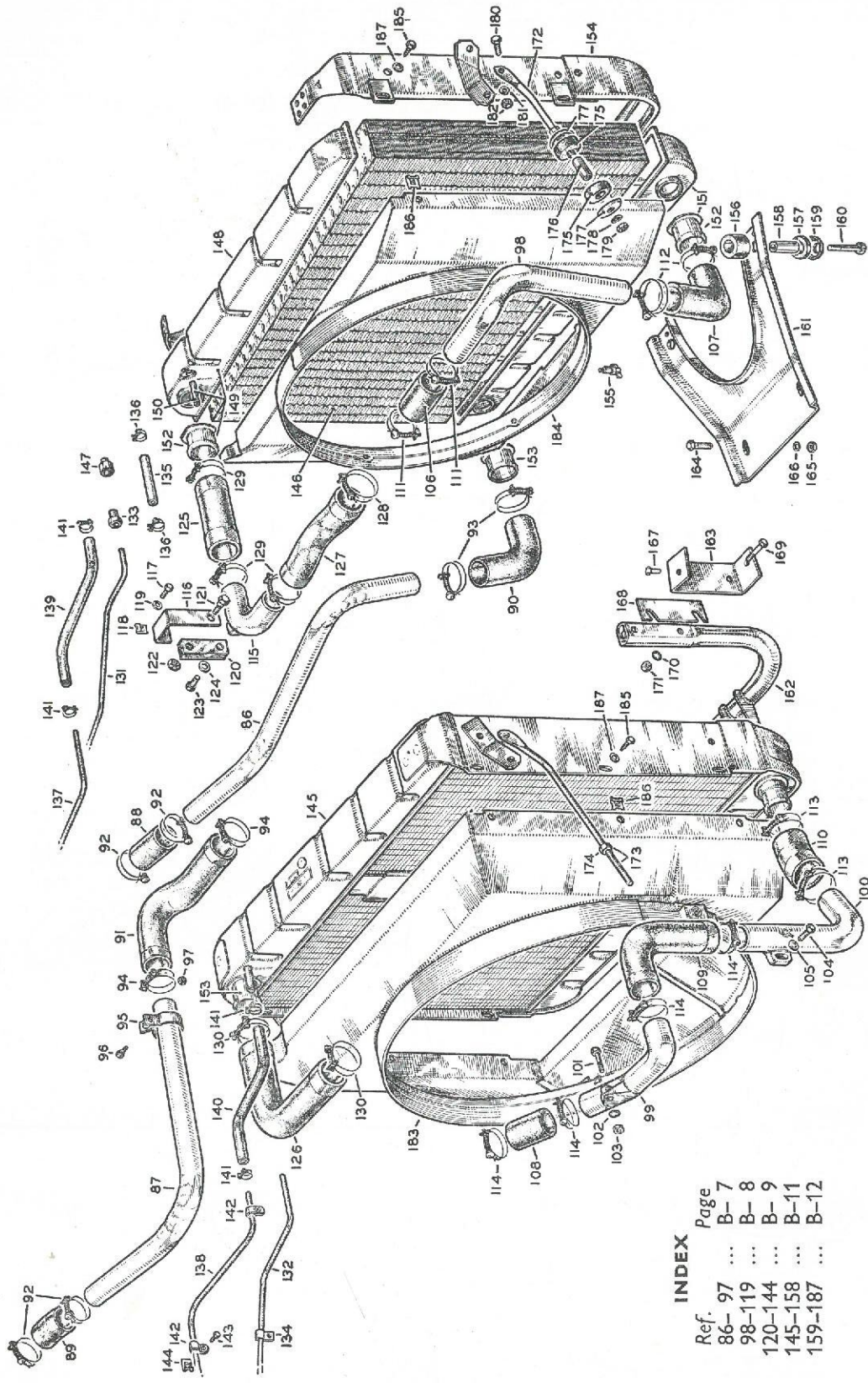

K7, K10

K8

INDEX

Ref.	Page
86-97	... B-7
98-119	... B-8
120-144	... B-9
145-158	... B-11
159-187	... B-12

B4

INDEX

Ref.	Page
1-29	... B-13
30-44	... B-16
45-46	... B-21

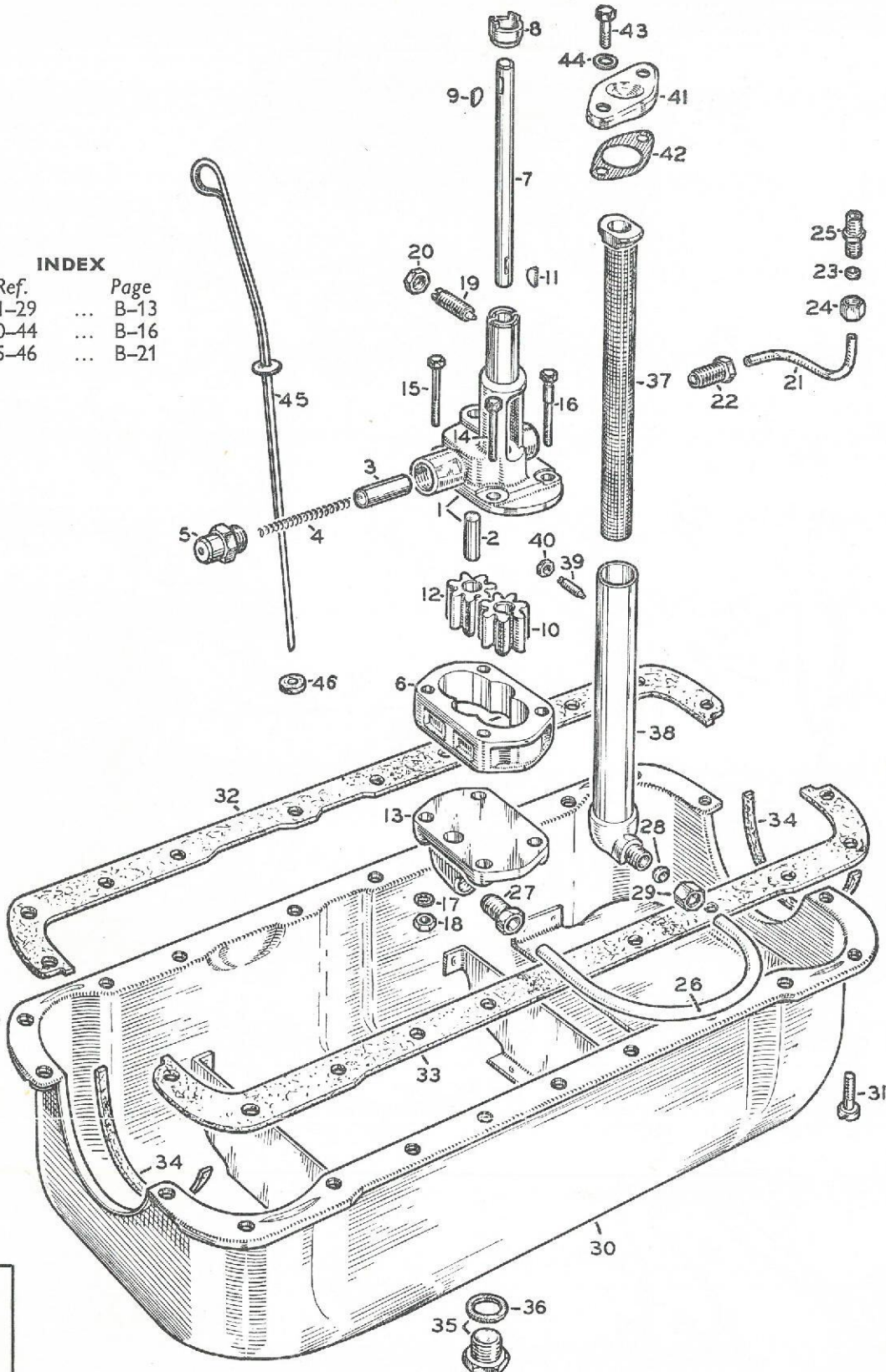

B5

SERIES TK OIL PUMP AND PAN—ENGINES 1, 3, 5, 7 AND 10

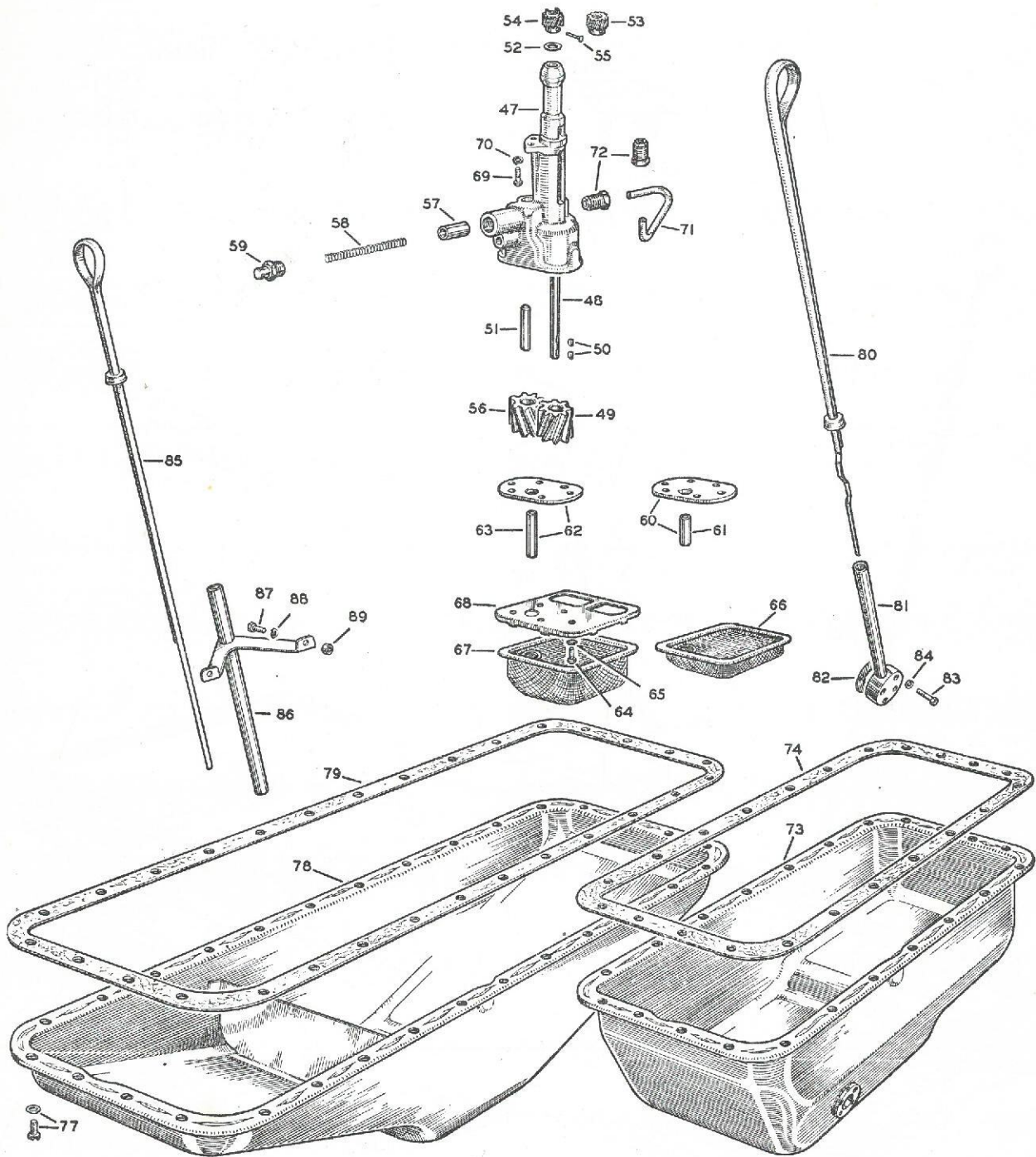

INDEX

Ref.	Page
47-72	... B-14
73-79	... B-16
80-89	... B-21

B5

OIL PUMP AND PAN—K8 LEYLAND ENGINE SERIES TK

INDEX

Ref.	Page
90-97 ...	B-14
98-112 ...	B-15
113-121 ...	B-17
122-127 ...	B-21

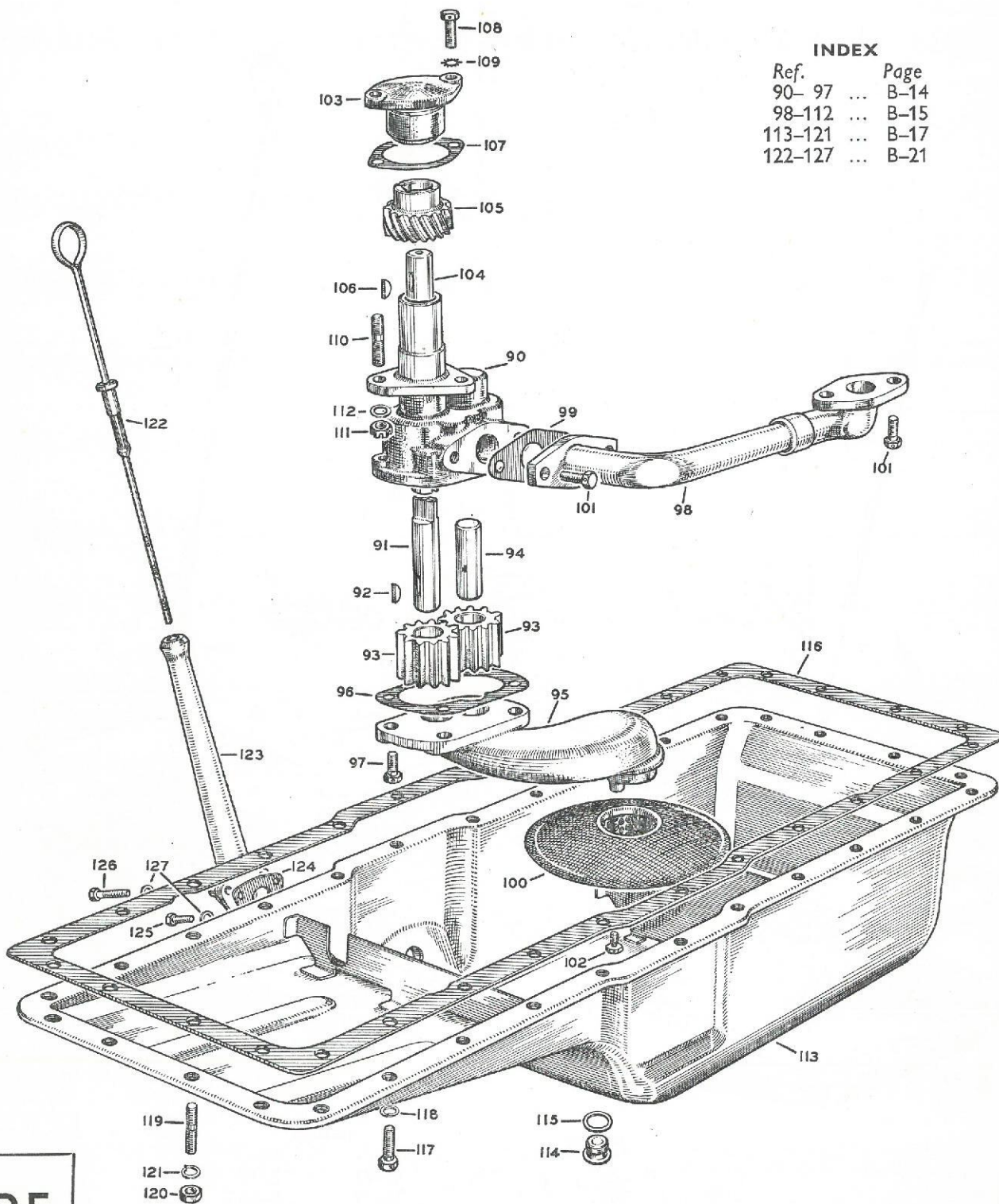

B5

INDEX

Ref.	Page
1-16	B-17
17-37	B-18
38-52	B-19
53-65	B-20

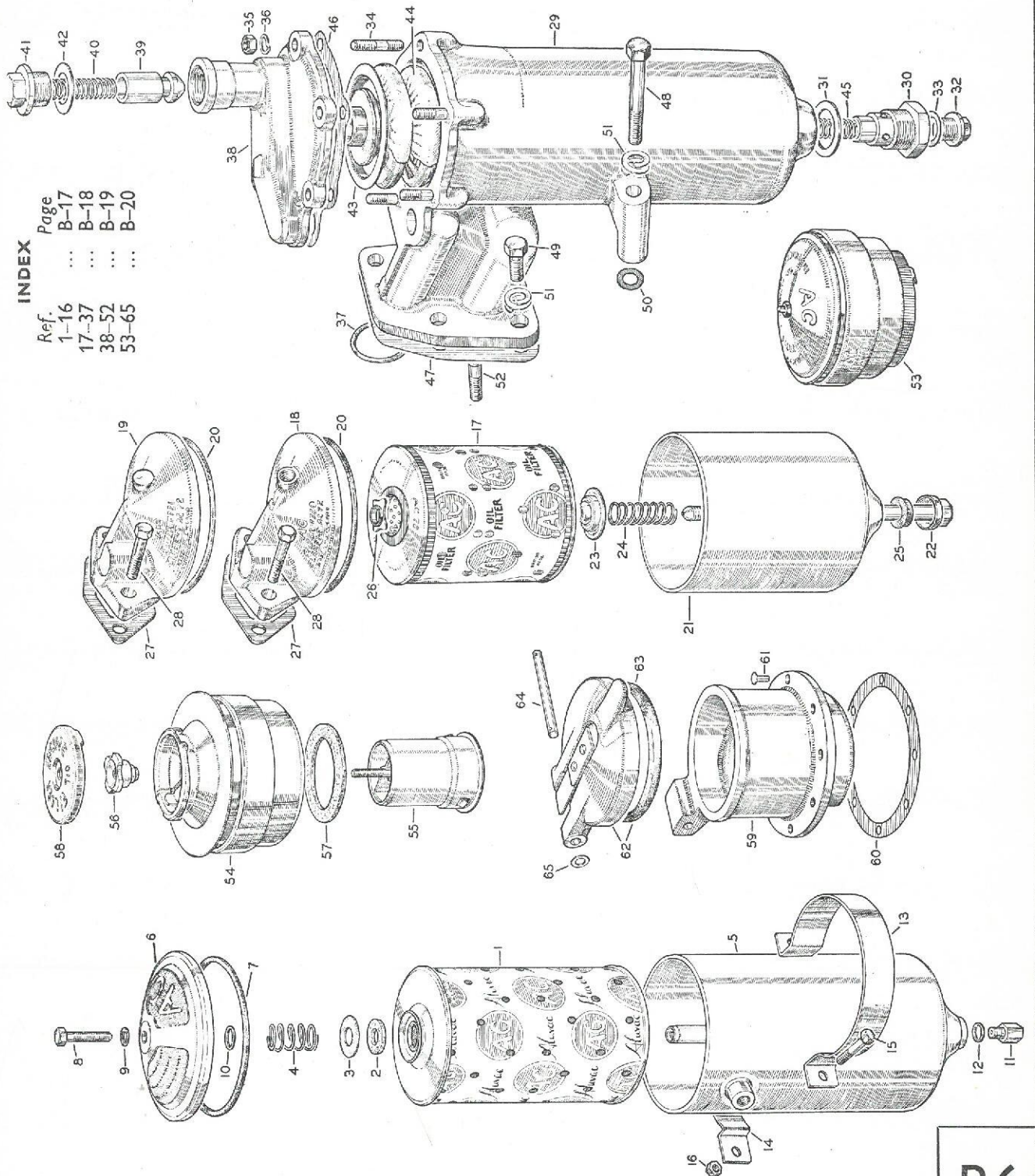

B6

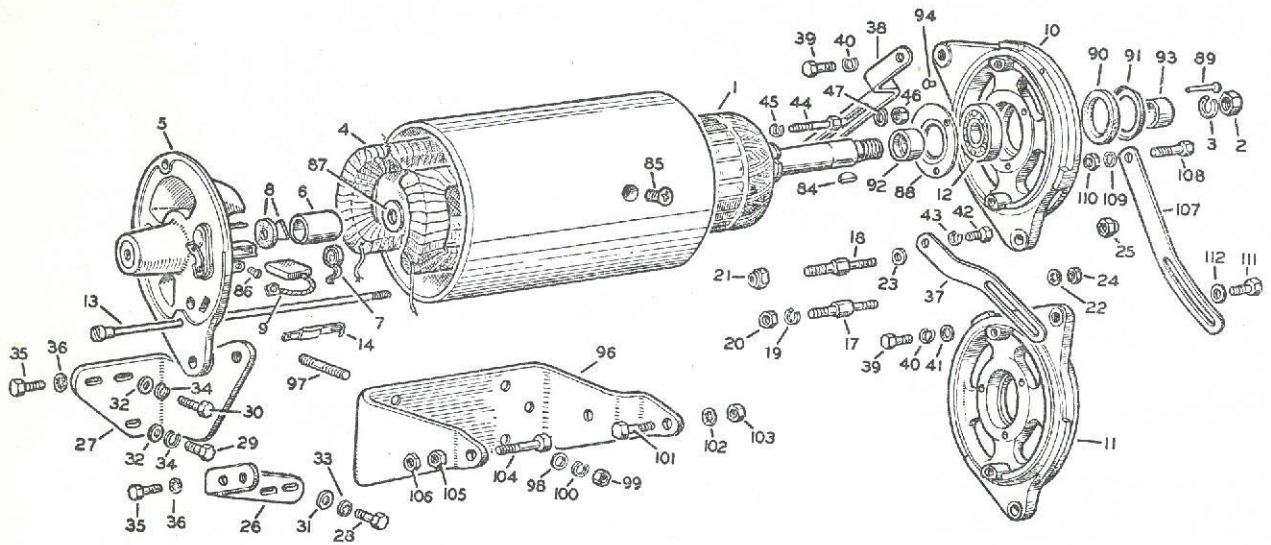

INDEX

Ref.	Page
1- 14	... C-5
15- 34	... C-6
35- 68	... C-7
69- 86	... C-8
87-112	... C-9

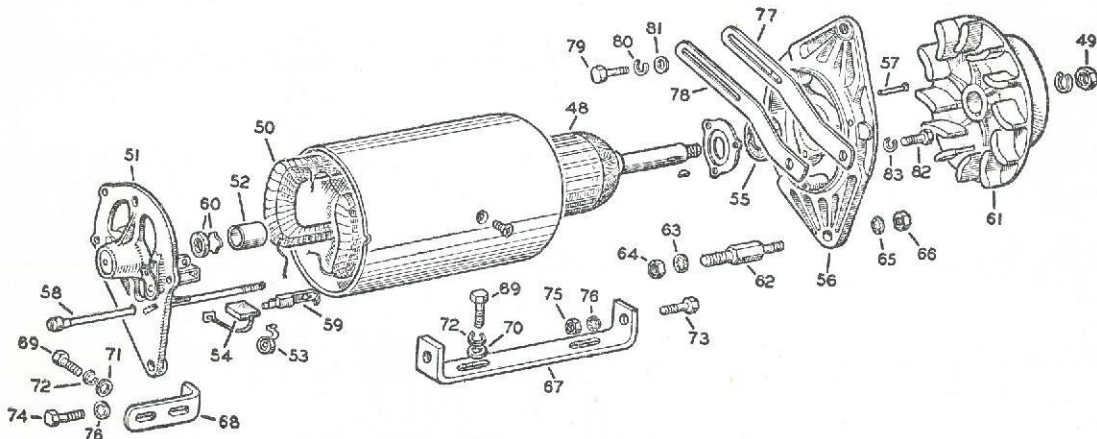
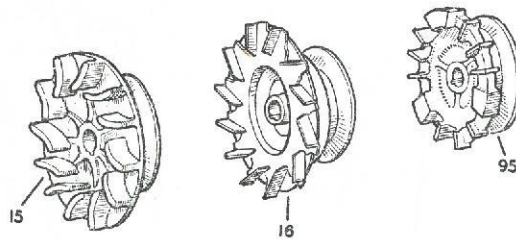

C3

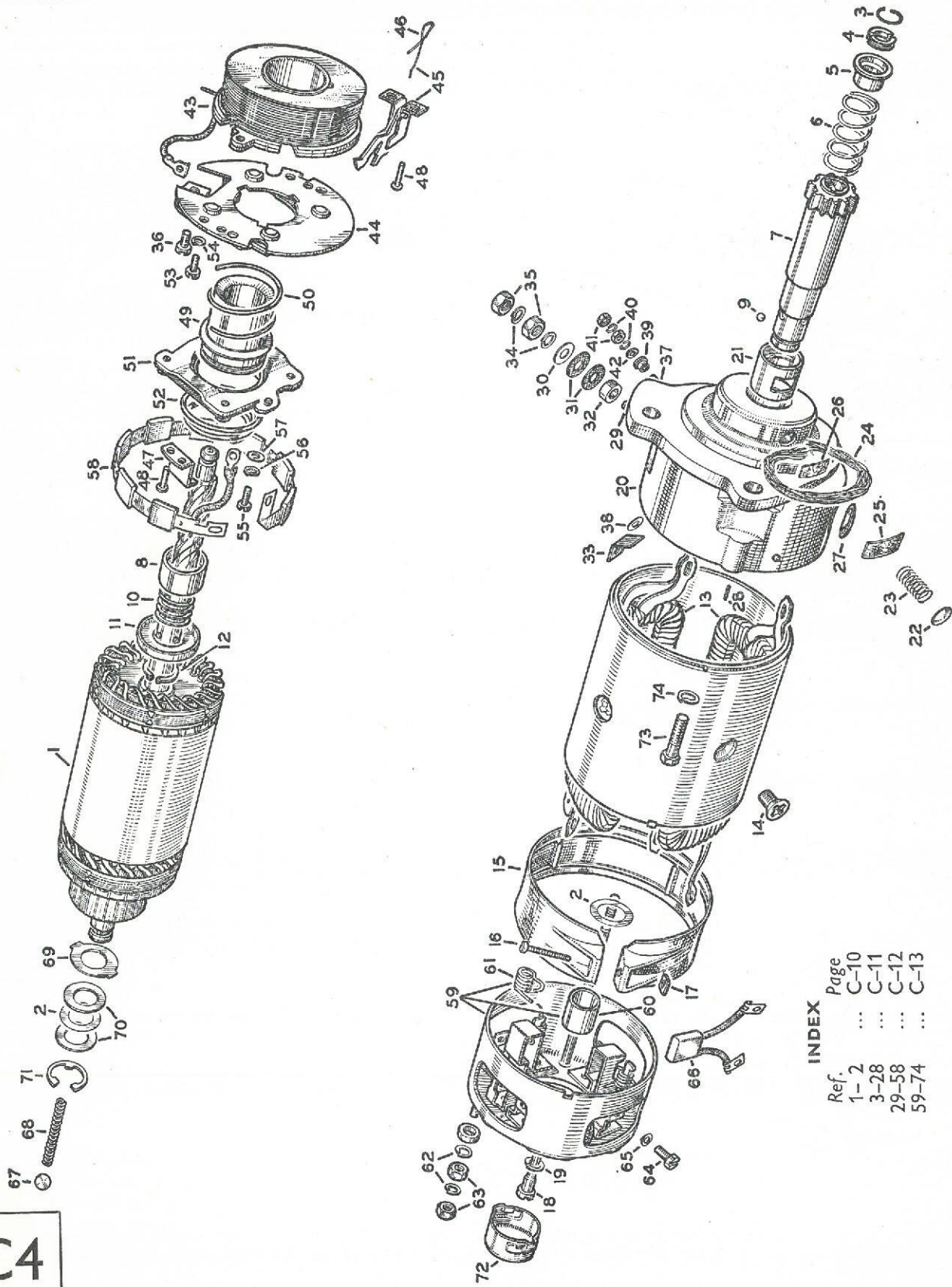

INDEX

Ref.	Page
1-2	C-10
3-28	C-11
29-58	C-12
59-74	C-13

C4

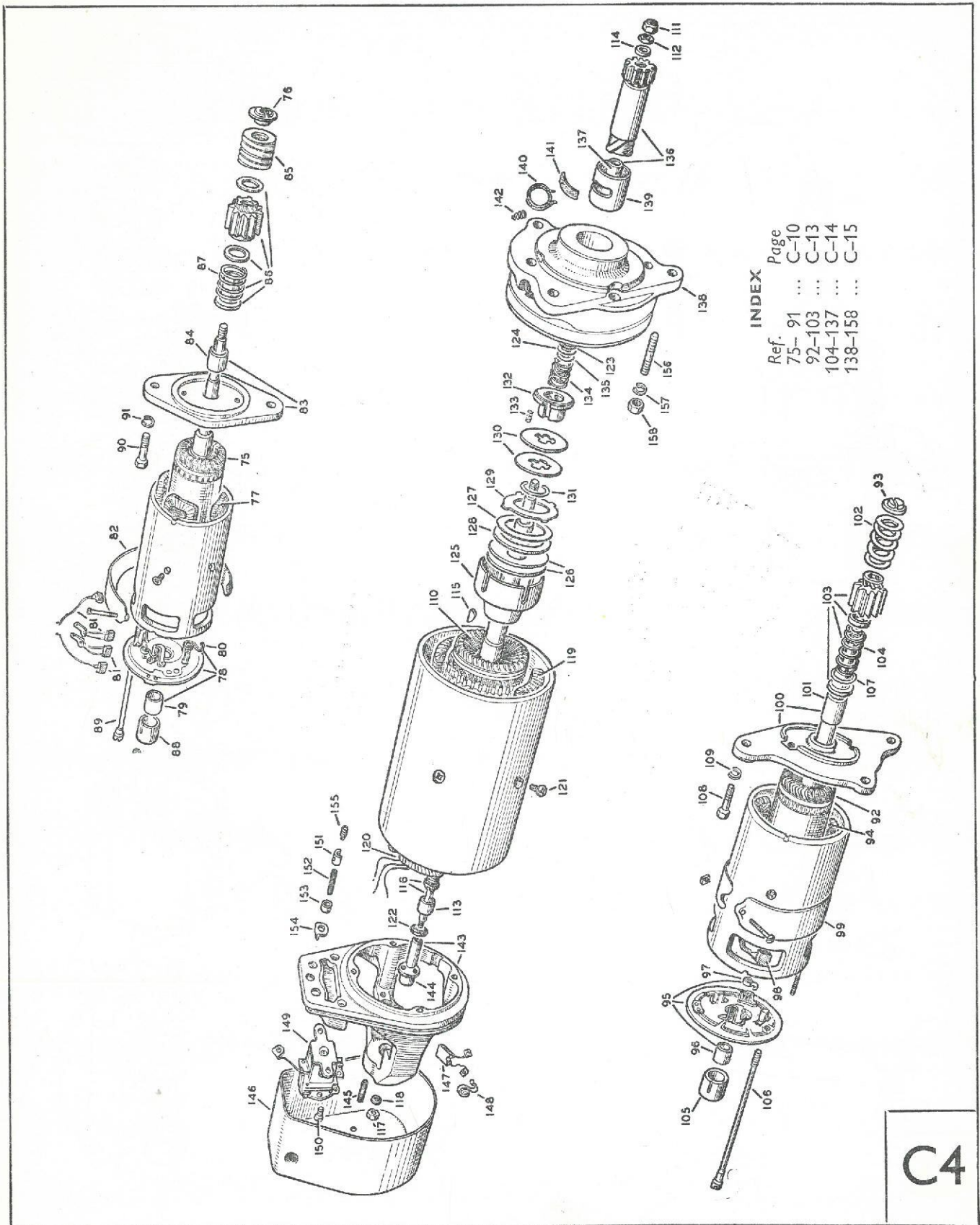

C4

INDEX

Ref.	Page
1-28	... C-16
29-42	... C-17
43-59	... C-18
60-64	... C-19

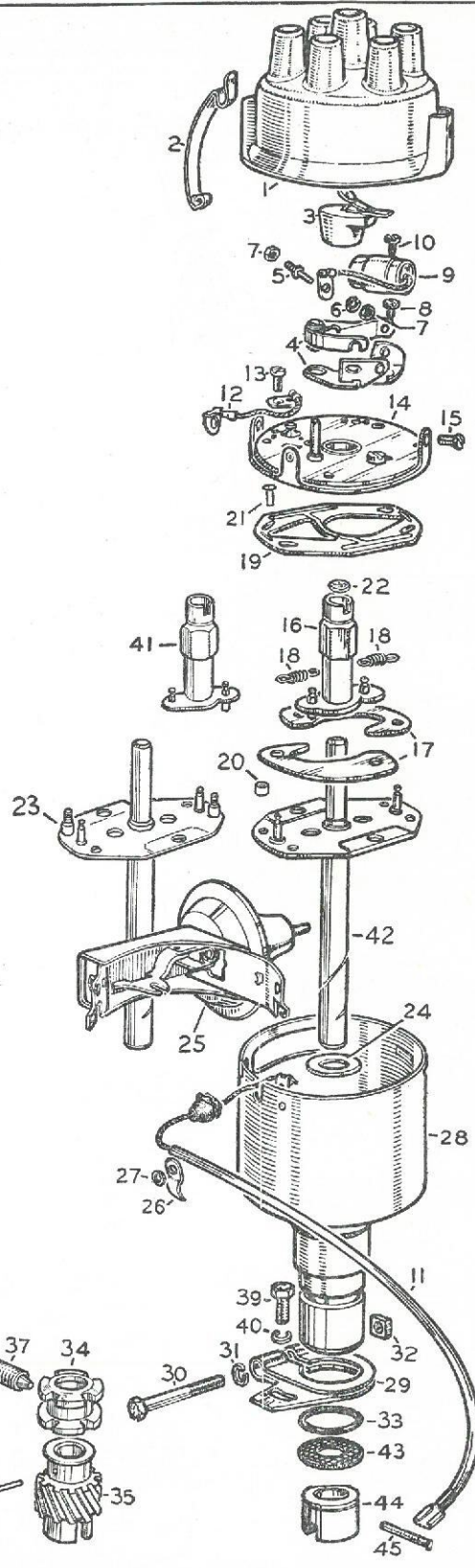
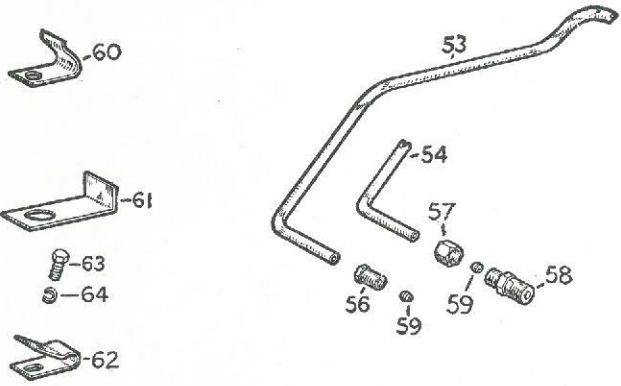
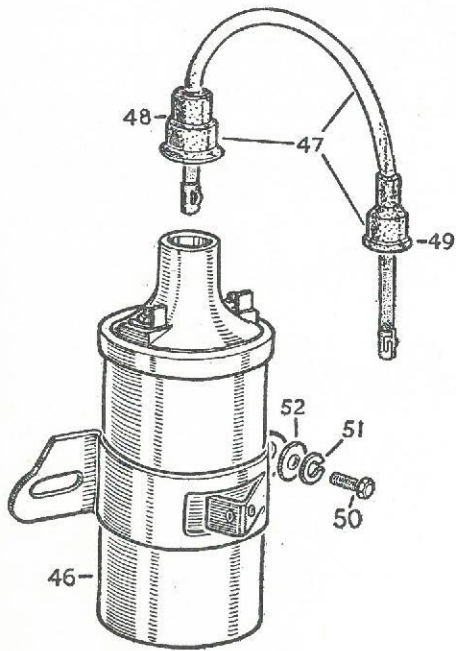

C5

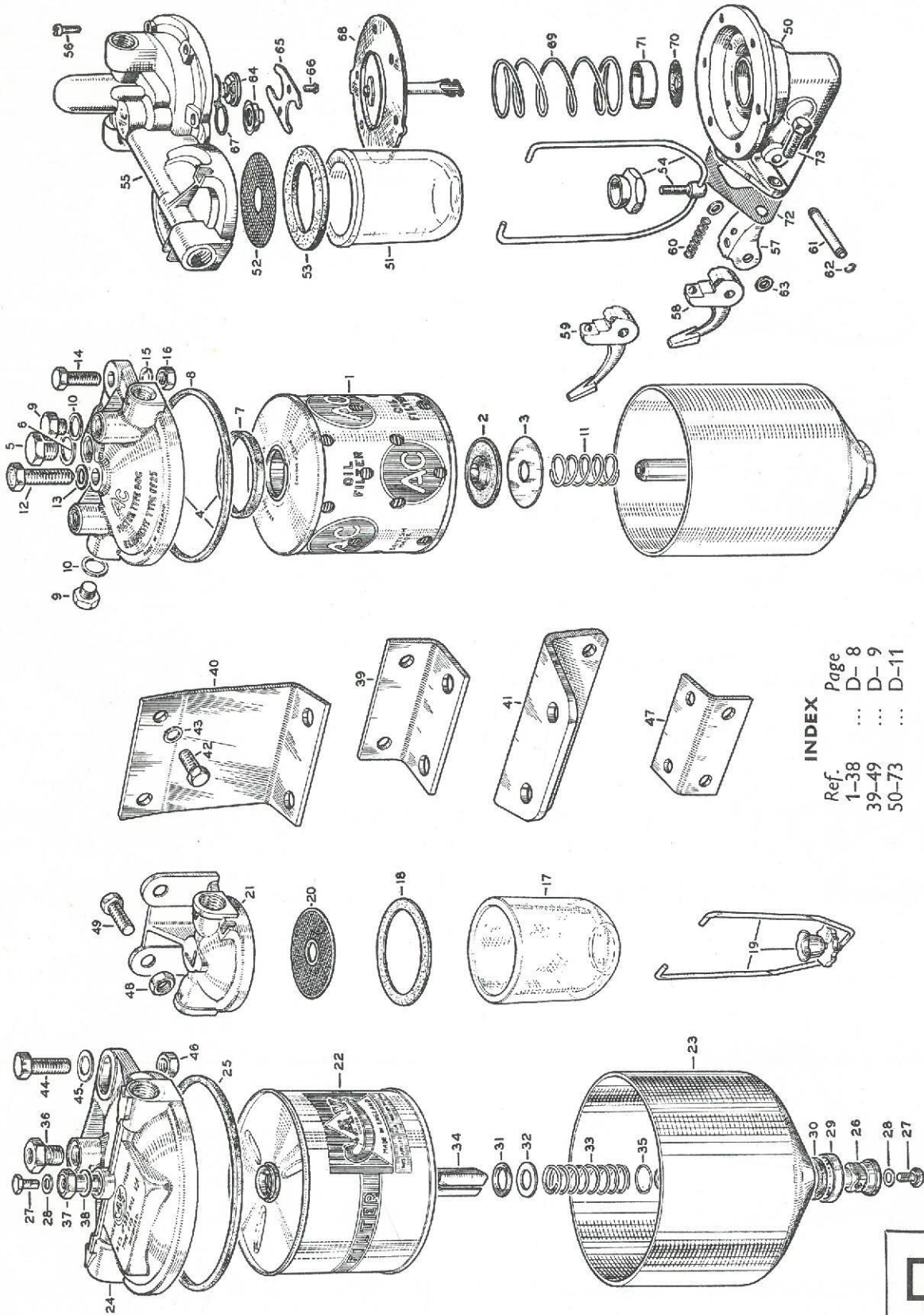

INDEX

Ref.	Page
1-38	D-8
39-49	D-9
50-73	D-11

D3

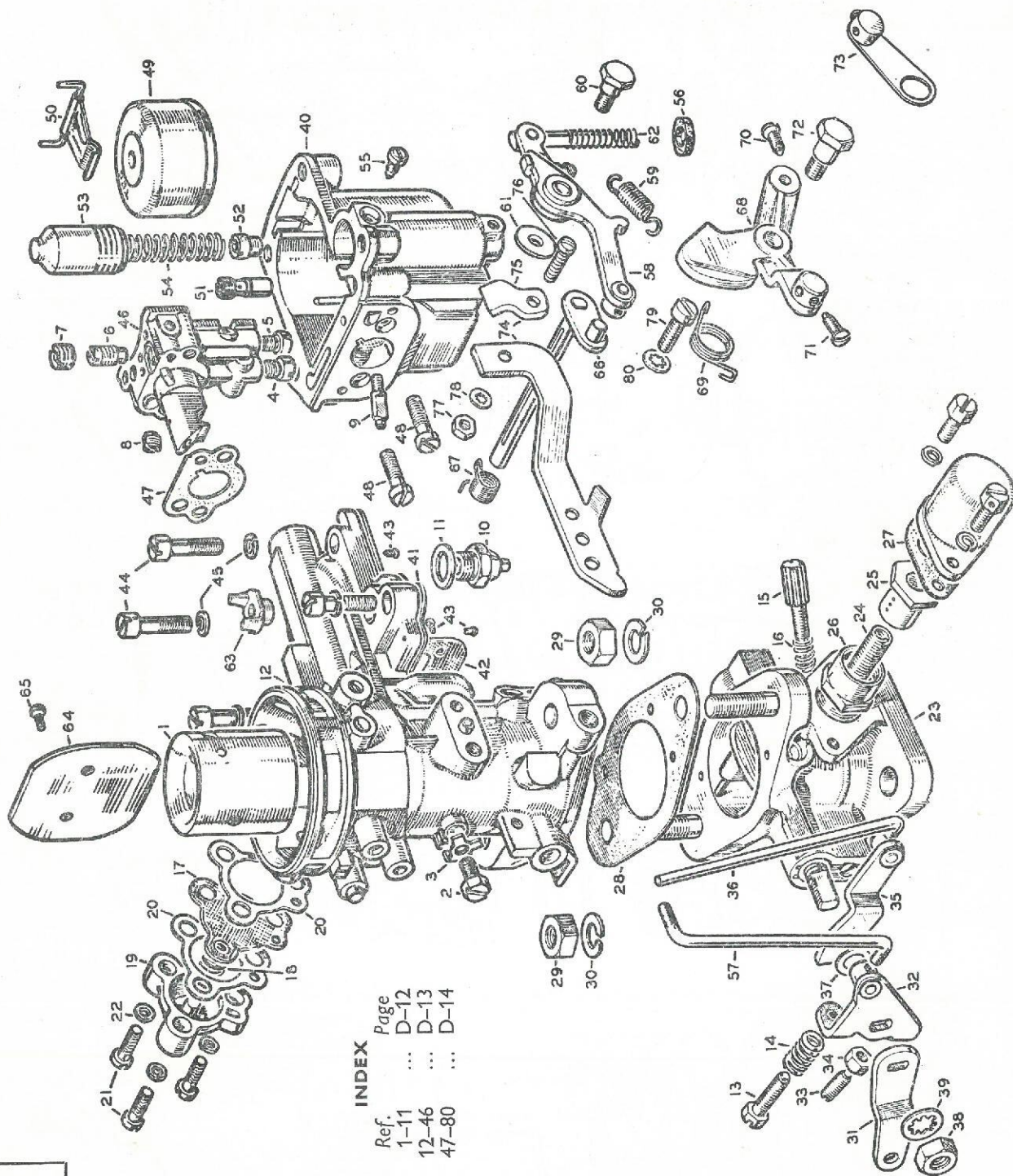

INDEX

Ref.	Page
1-11	D-12
12-46	D-13
47-80	D-14

D4

INDEX

Ref.	Page
81-114 ...	D-15
115-147 ...	D-16
148-165 ...	D-17

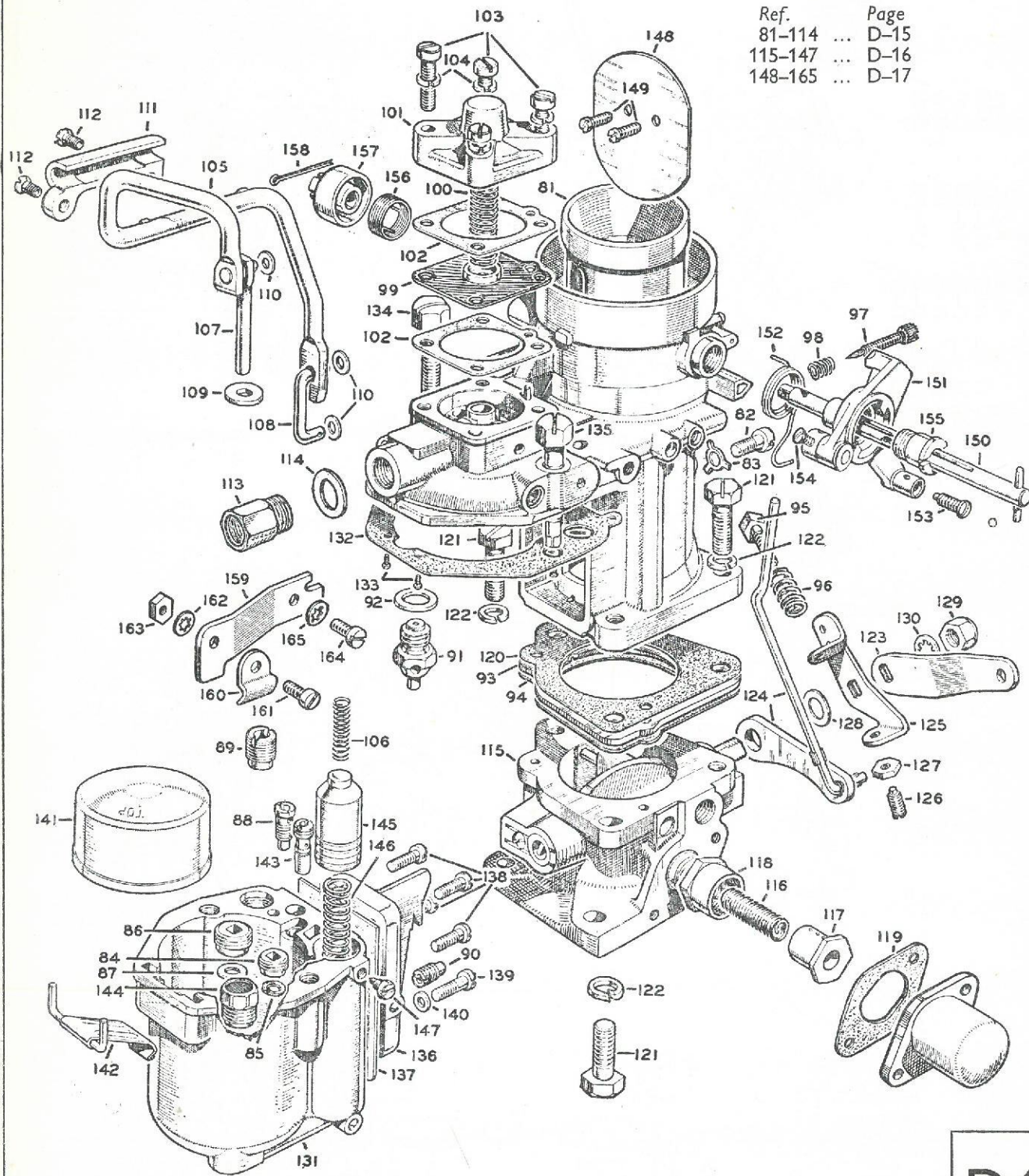

D4

INDEX

Ref.	Page	Ref.	Page
1-13	...	116-123	...
14-24	...	124-137	...
25-50	...	138	...
51-78	...	139-145	...
79-115	...		

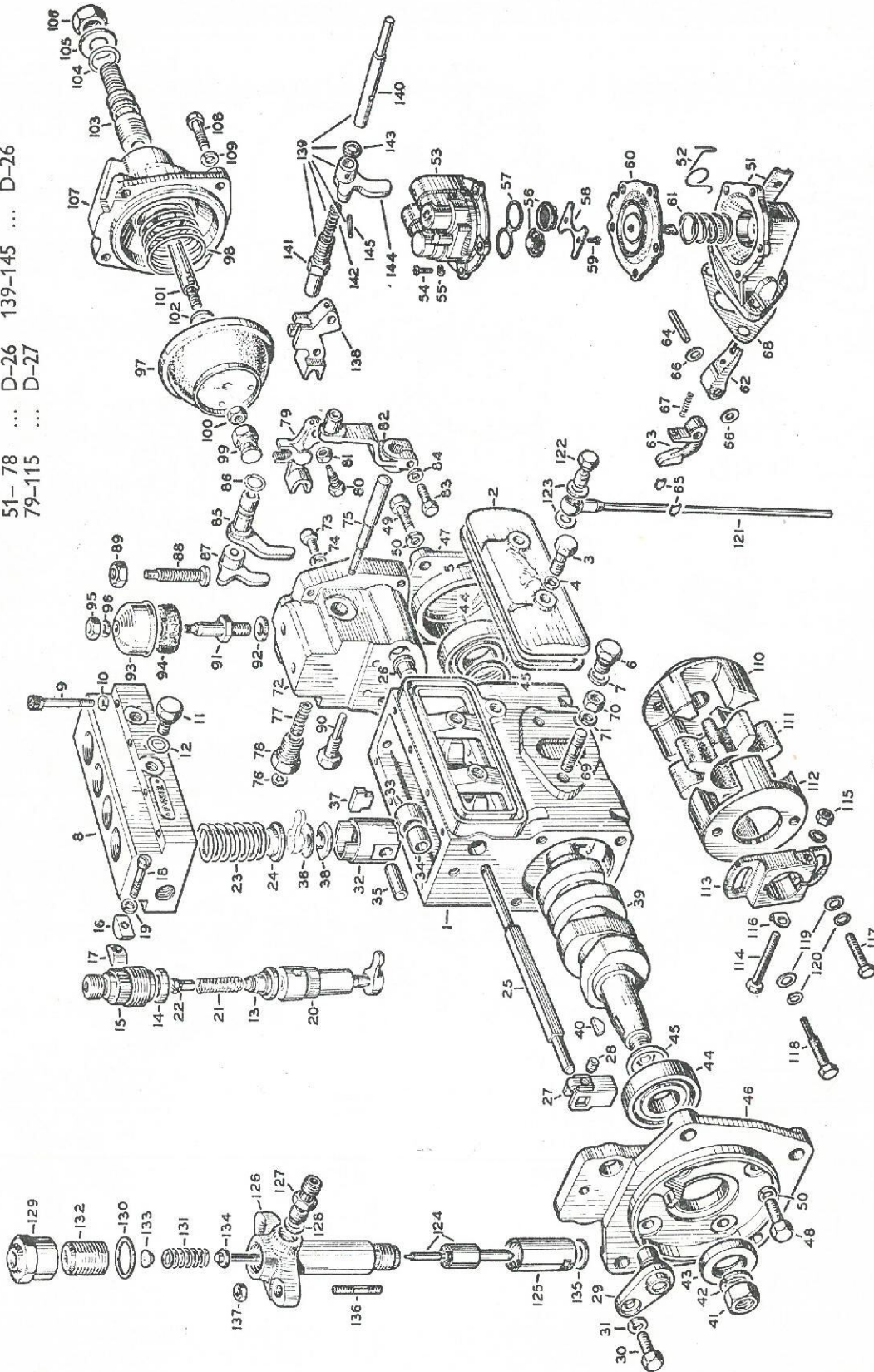

D7

SERIES TK C.A.V. FUEL INJECTION PUMP—ENGINES 1 AND 5

INDEX

Ref.	Page	Ref.	Page
1-21	D-29	119-128	D-33
22-50	D-30	129-140	D-52
51-82	D-31	141-142	D-53
83-118	D-32	143	D-31

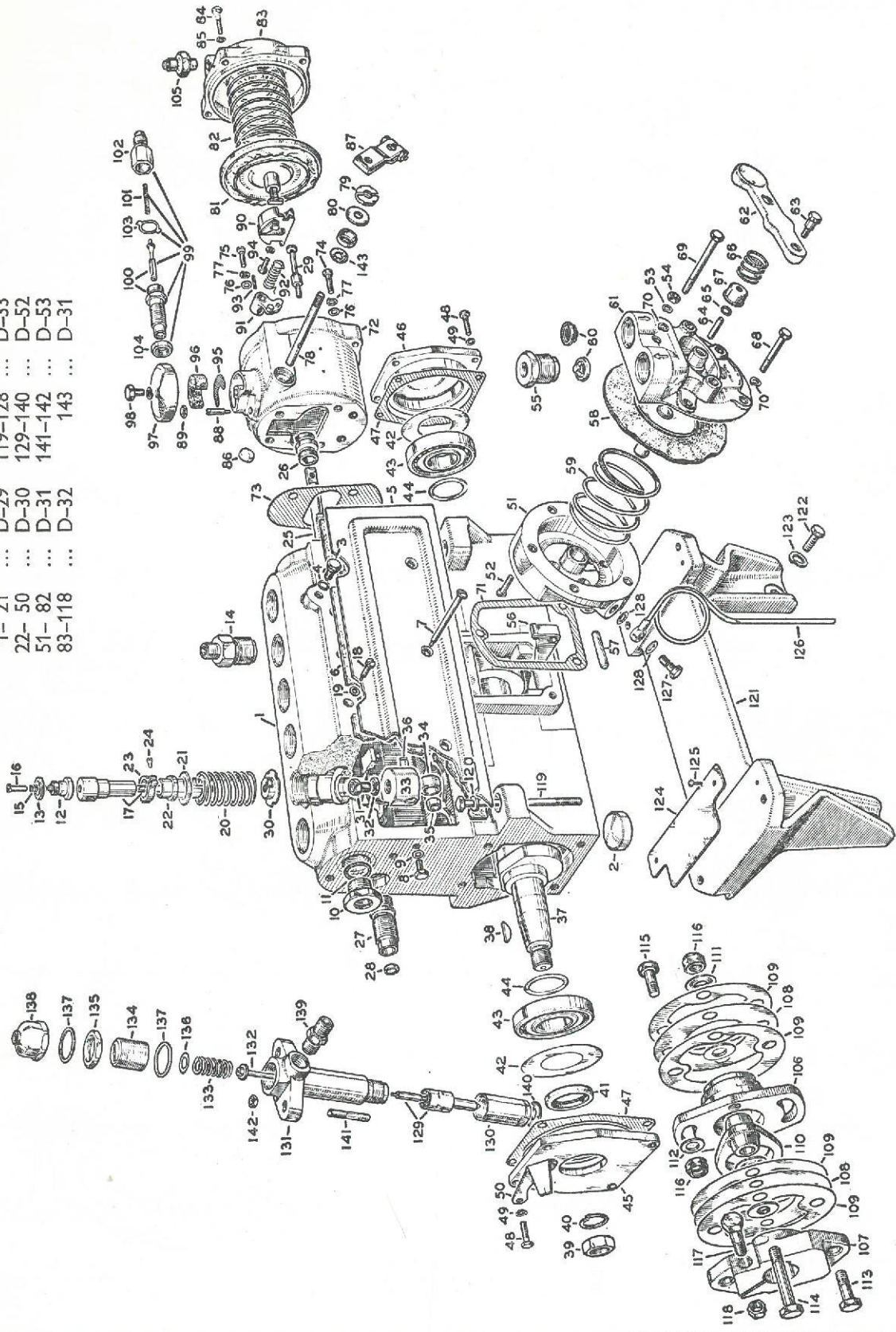

D8

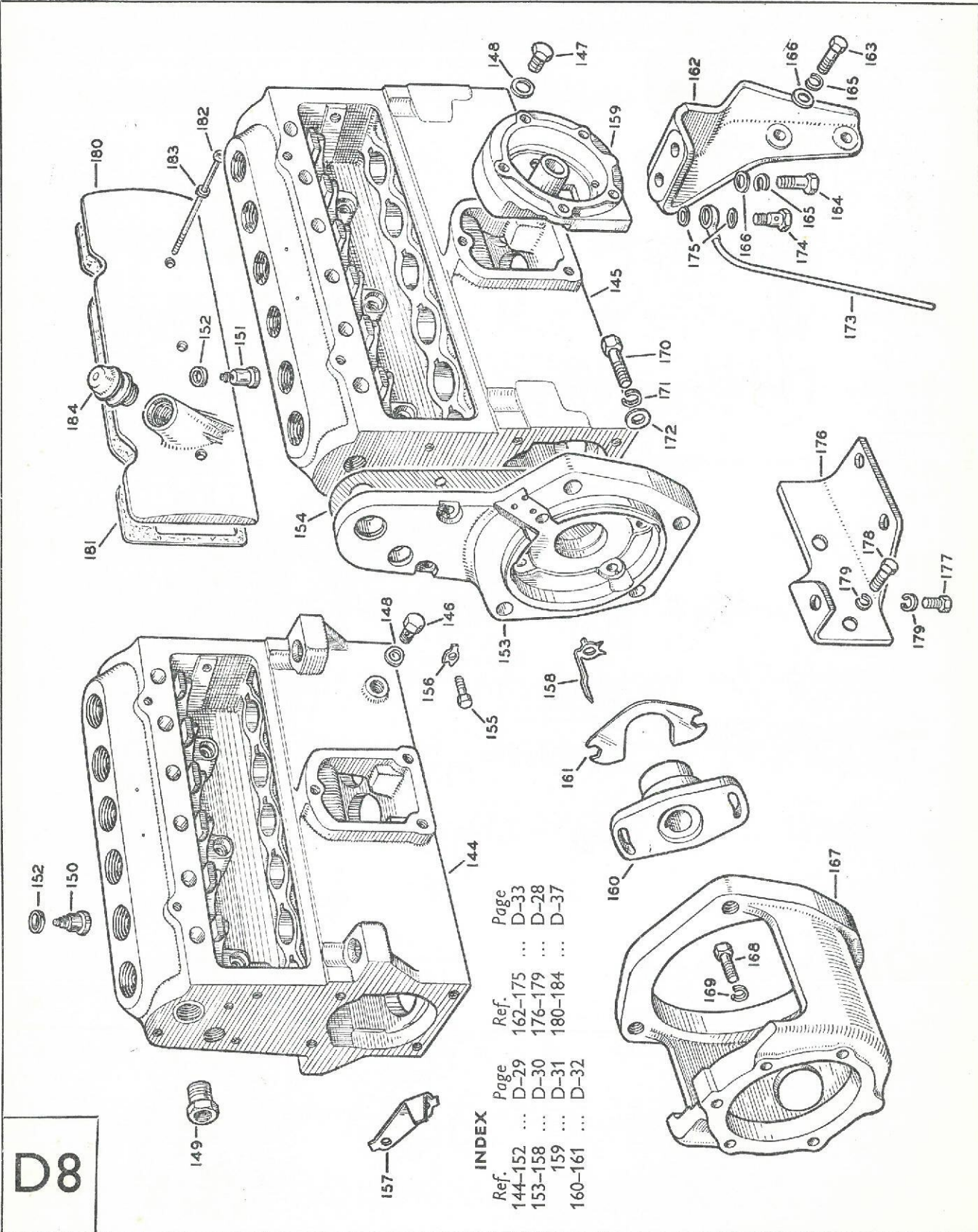

D8

SERIES TK C.A.V. FUEL INJECTION PUMP—LEYLAND 8 ENGINE

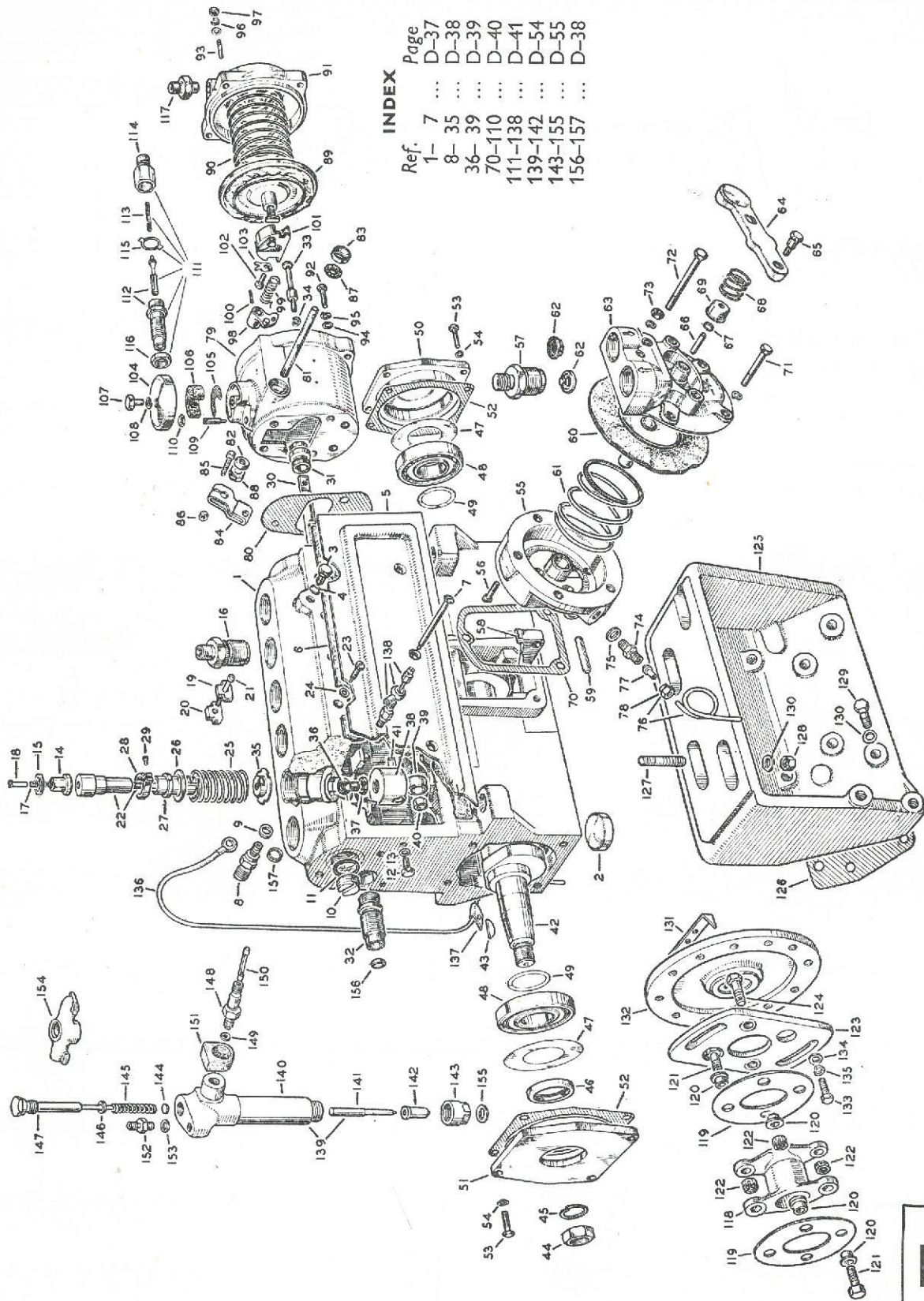

INDEX

Ref.	Page
1-7	D-37
8-35	D-38
36-39	D-39
70-110	D-40
111-138	D-41
139-142	D-54
143-155	D-55
156-157	D-38

D9

FUEL INJECTION PUMP—C.A.V. DISTRIBUTOR TYPE SERIES TK

INDEX

Ref.	Page
1-38	D-34
39-66	D-35
67-105	D-36
106-126	D-37
127	D-4
128	D-3
129-132	D-4

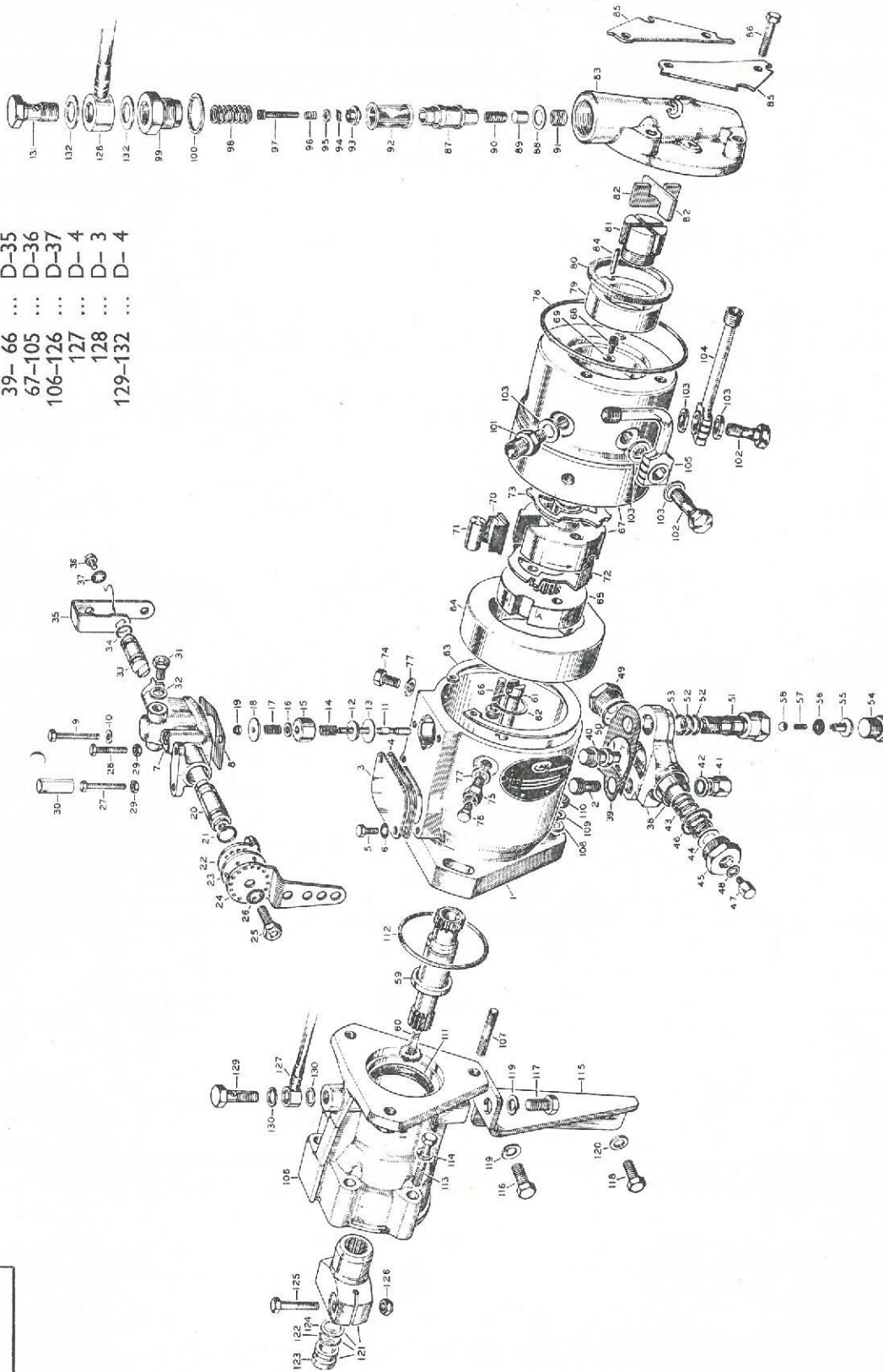

D10

INDEX

Ref.	Page
1-17	E-2
18-45	E-3
46-48	E-8
49-52	E-10
53-60	E-11
61-76	E-12
77-89	E-14
90-95	E-15
96-108	E-16

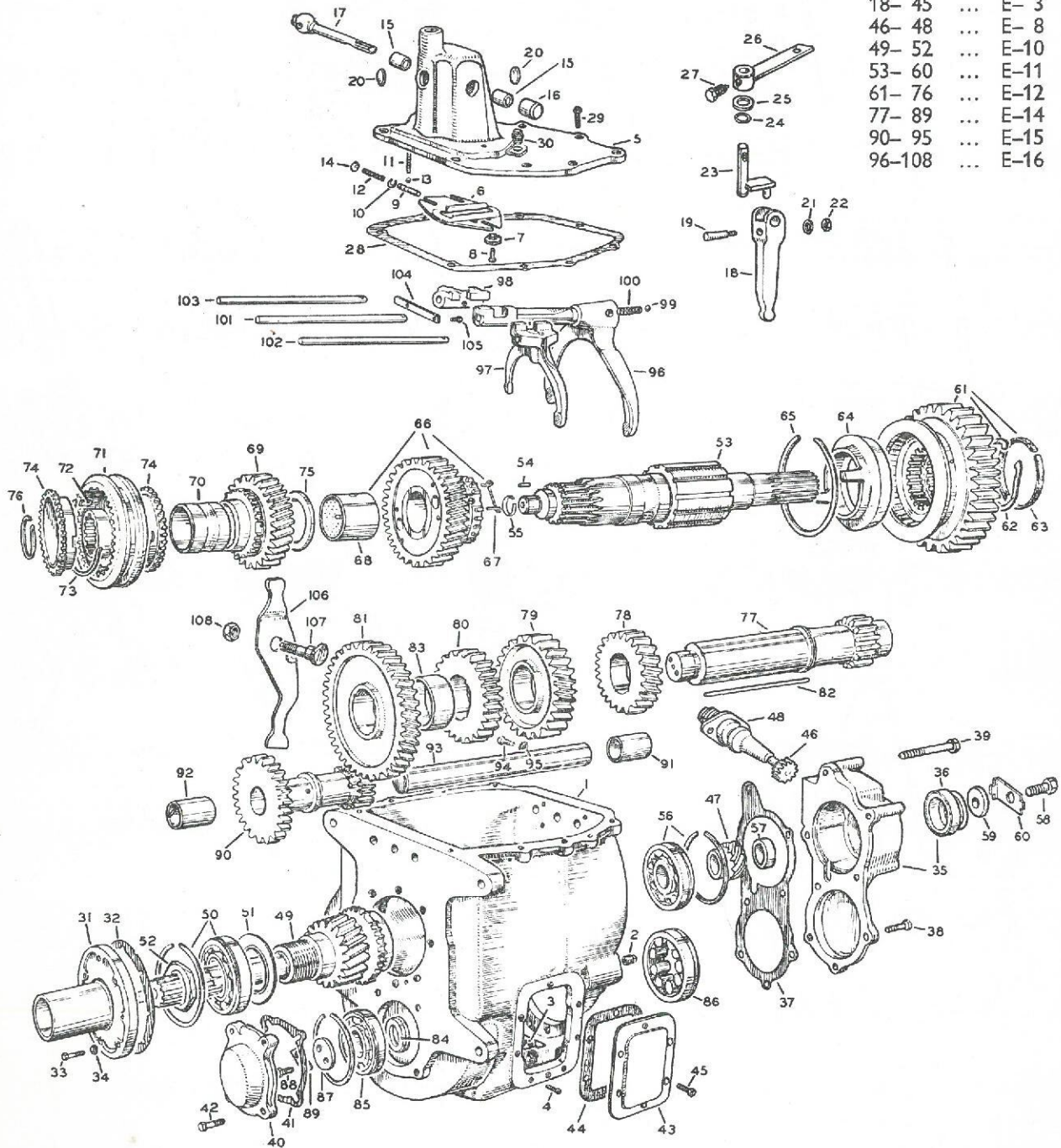

EI

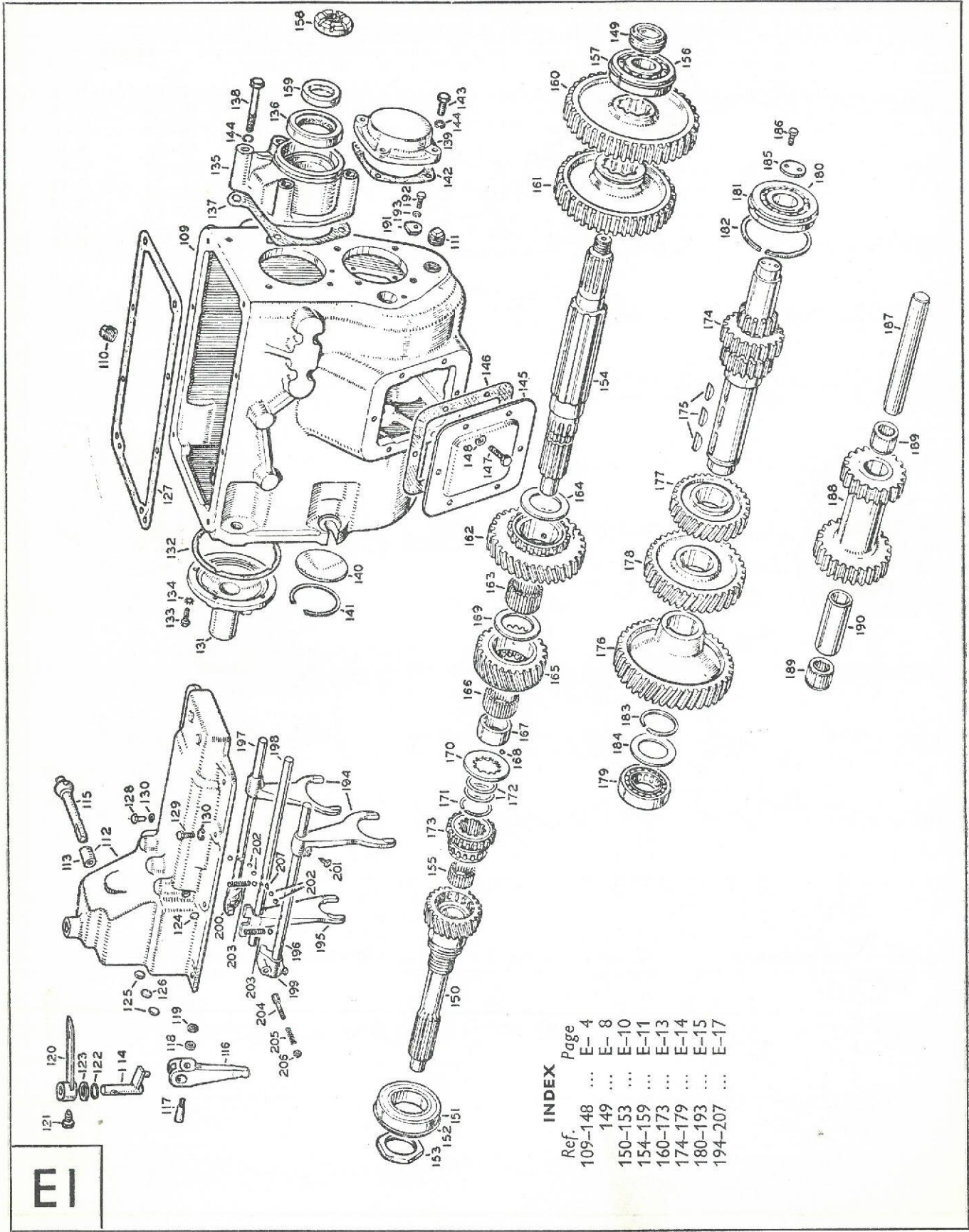

INDEX

Ref.	Page
109-148	E-4
149	E-8
150-153	E-10
154-159	E-11
160-173	E-13
174-179	E-14
180-193	E-15
194-207	E-17



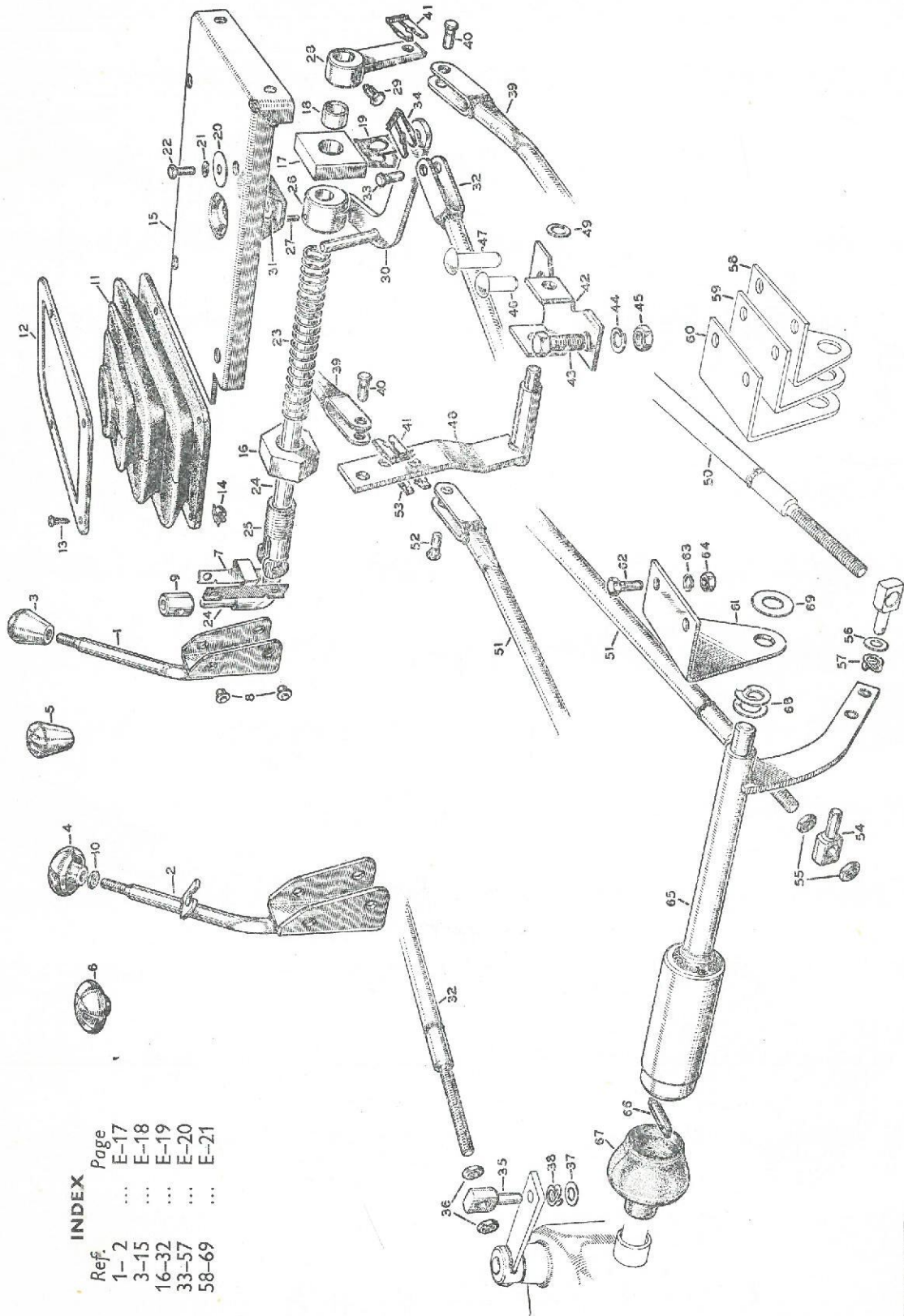

E2

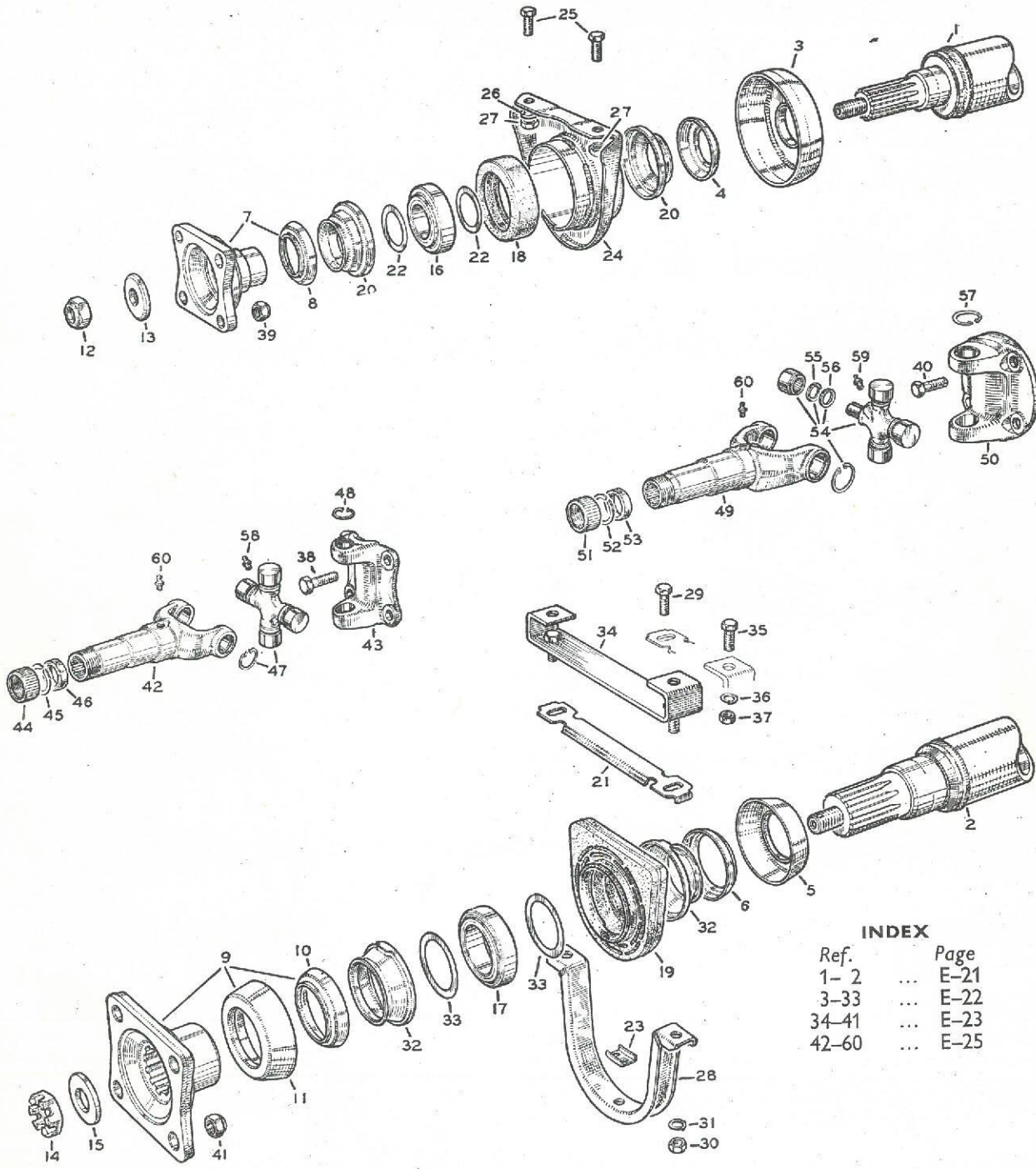

INDEX

Ref.	Page
1- 2	... E-21
3-33	... E-22
34-41	... E-23
42-60	... E-25

E3

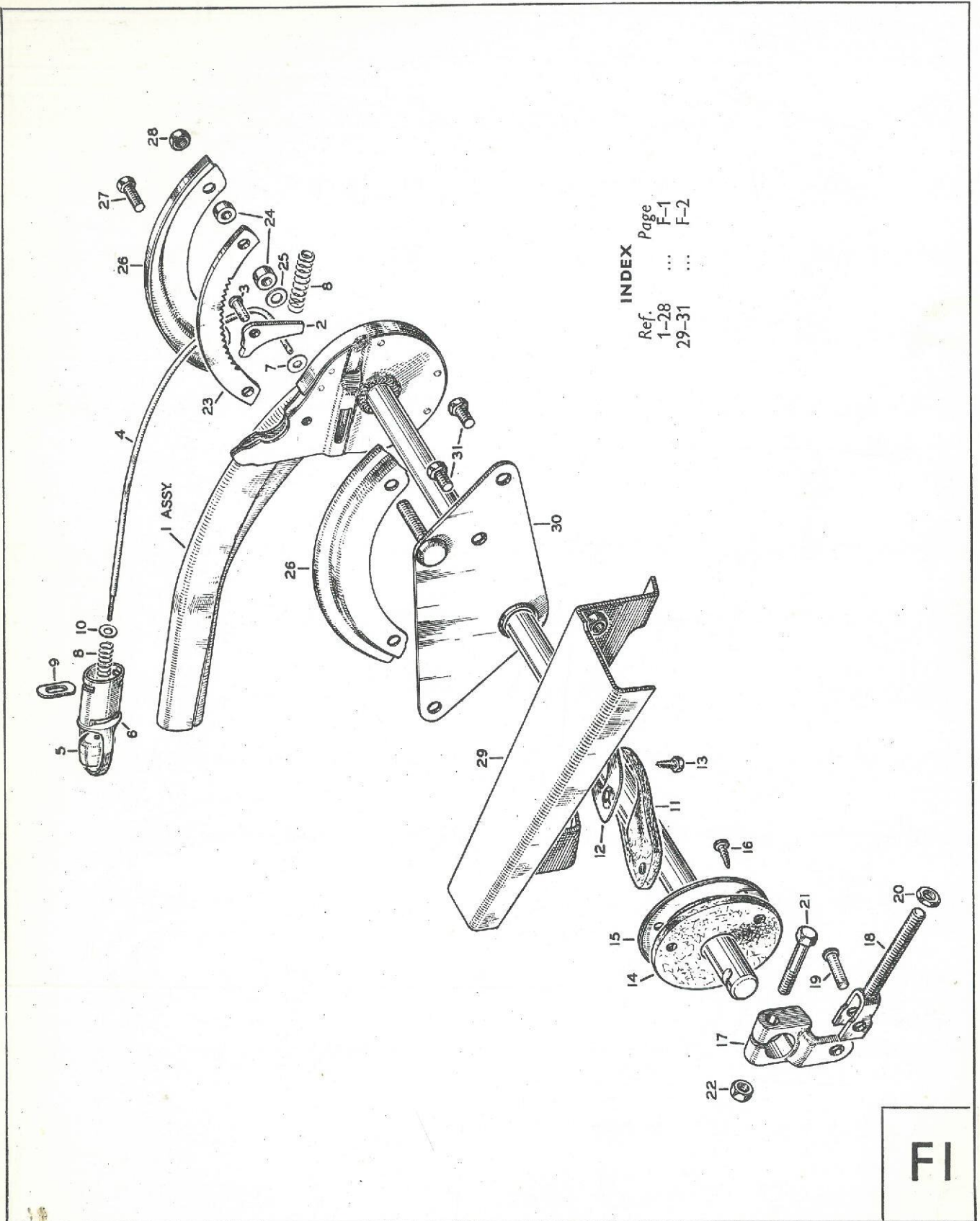

FI

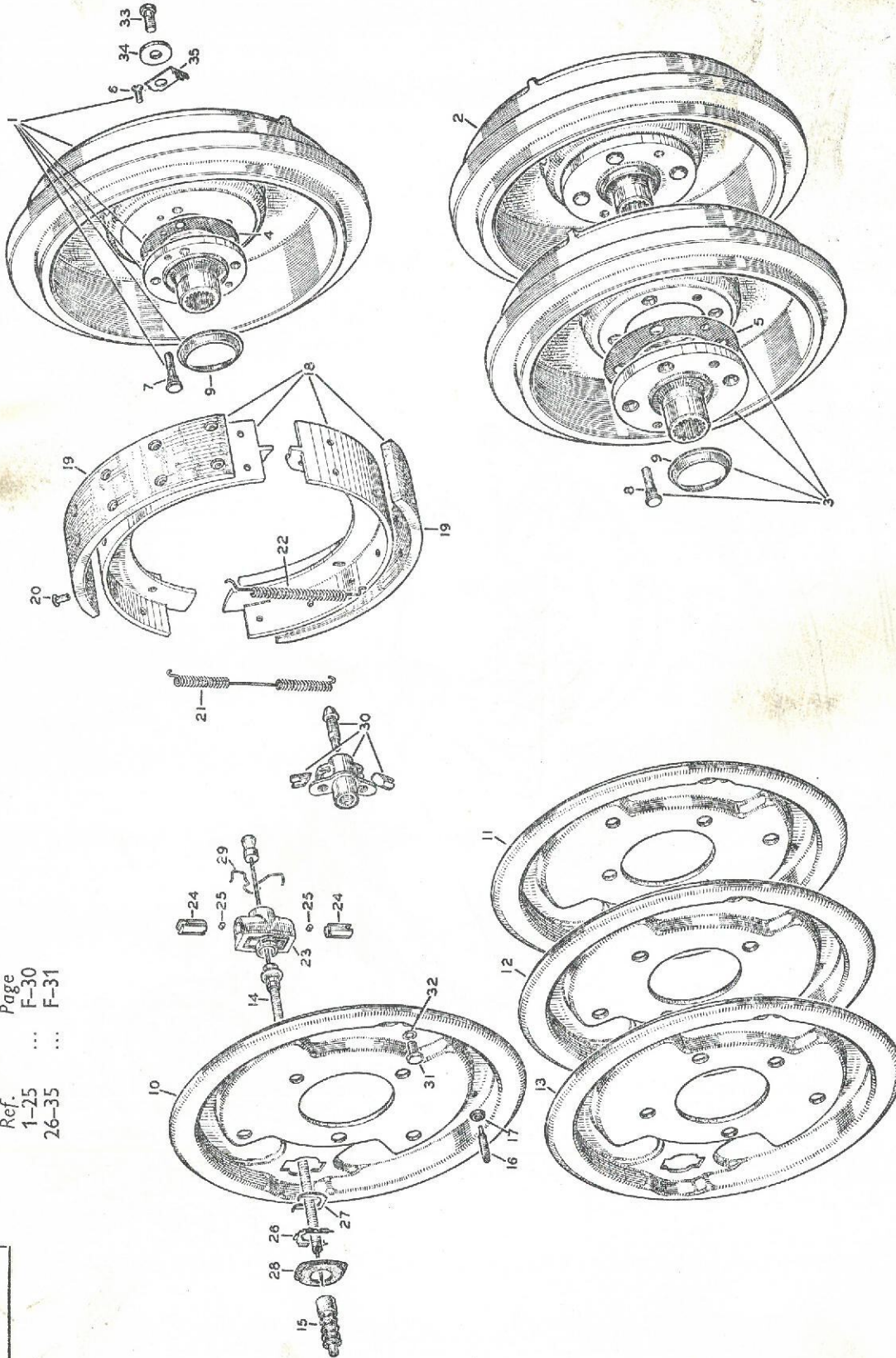

INDEX	
Ref.	Page
1-25	F-30
...	...
26-35	F-31

F2

Ref.	Page
36-43	F-31
44-68	F-32
69	F-33

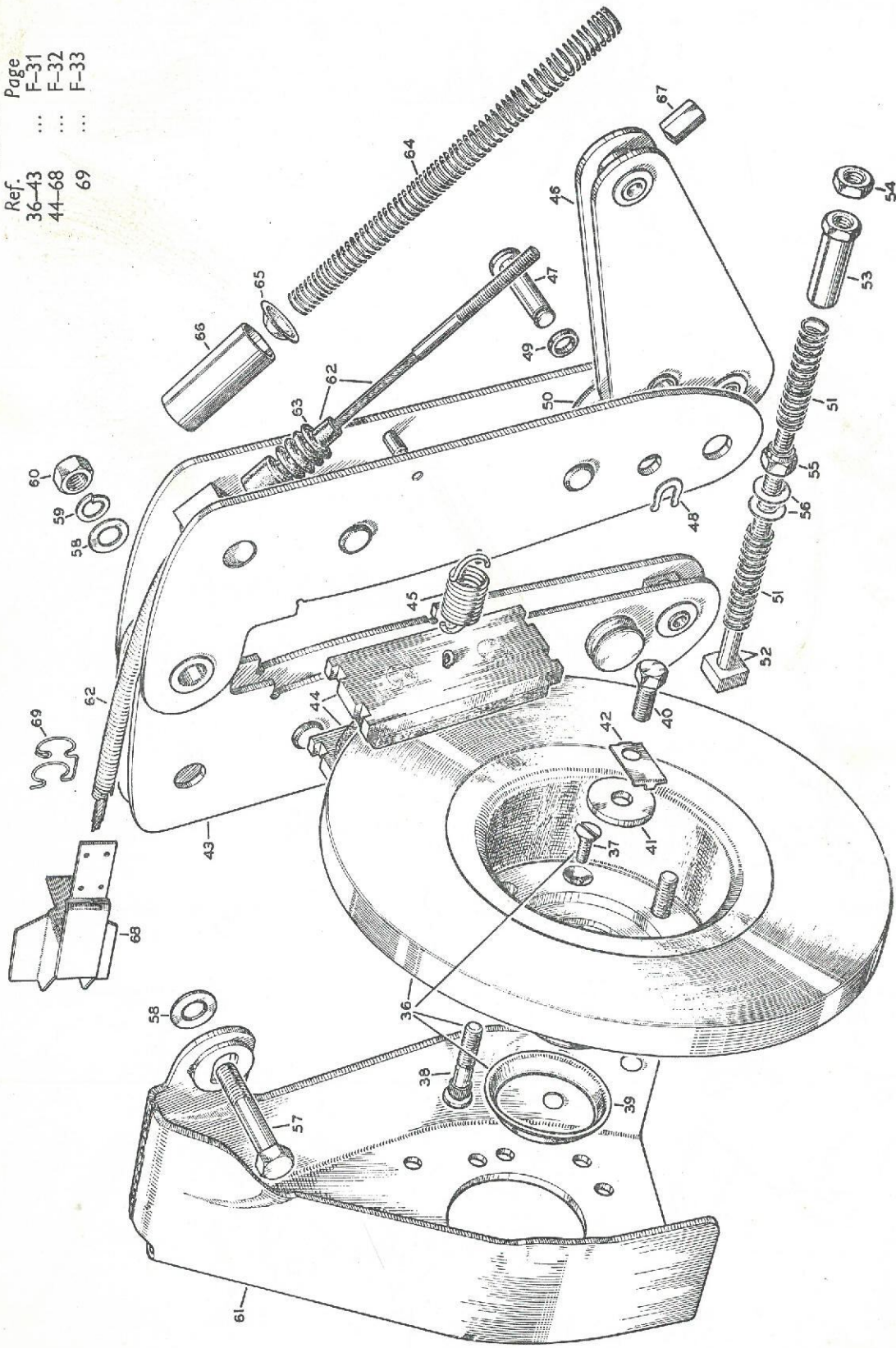

F2

BRAKE PEDALS

SERIES TK

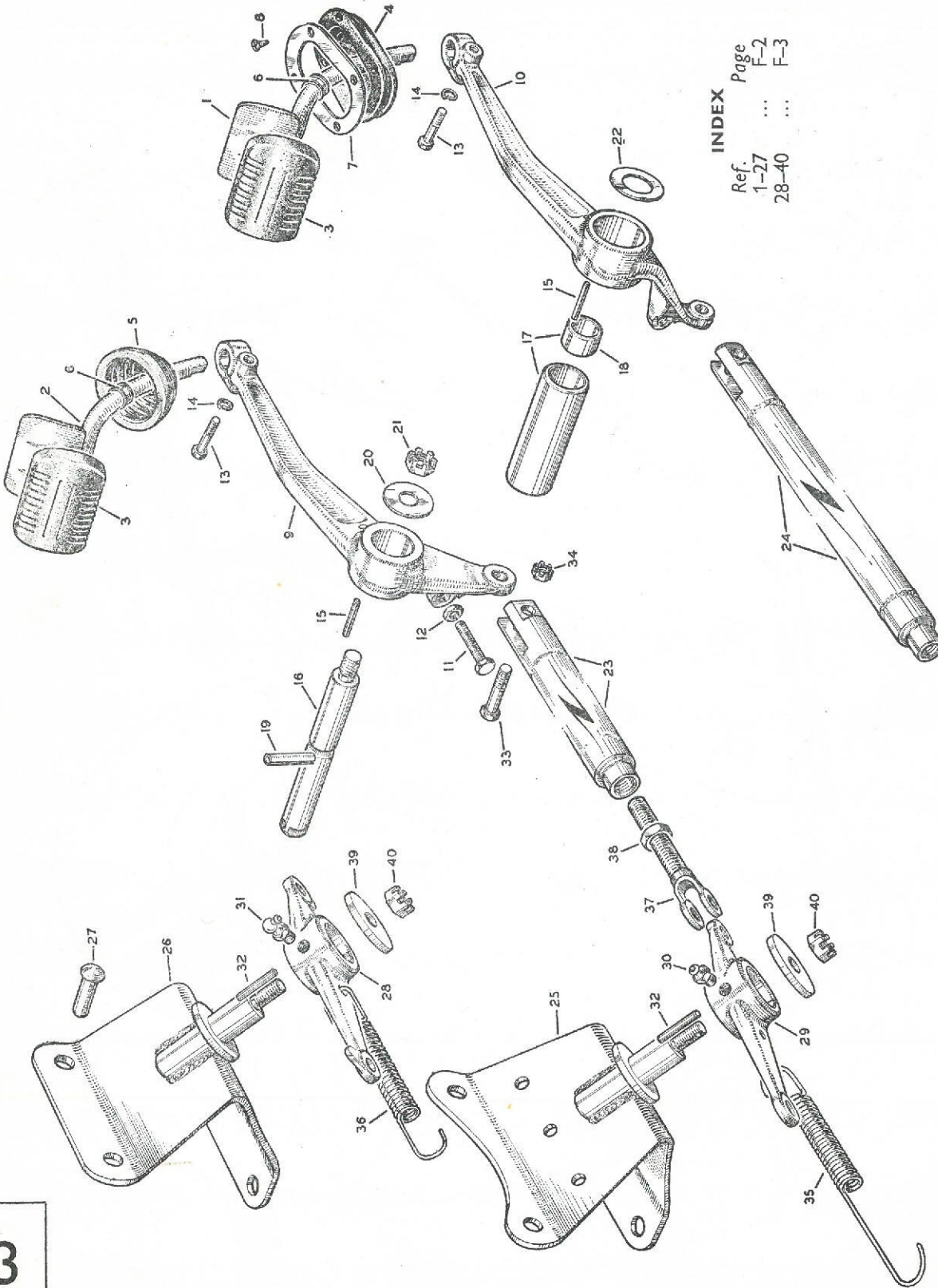

INDEX

Ref.	Page
1-27	F-2
28-40	F-3

F3

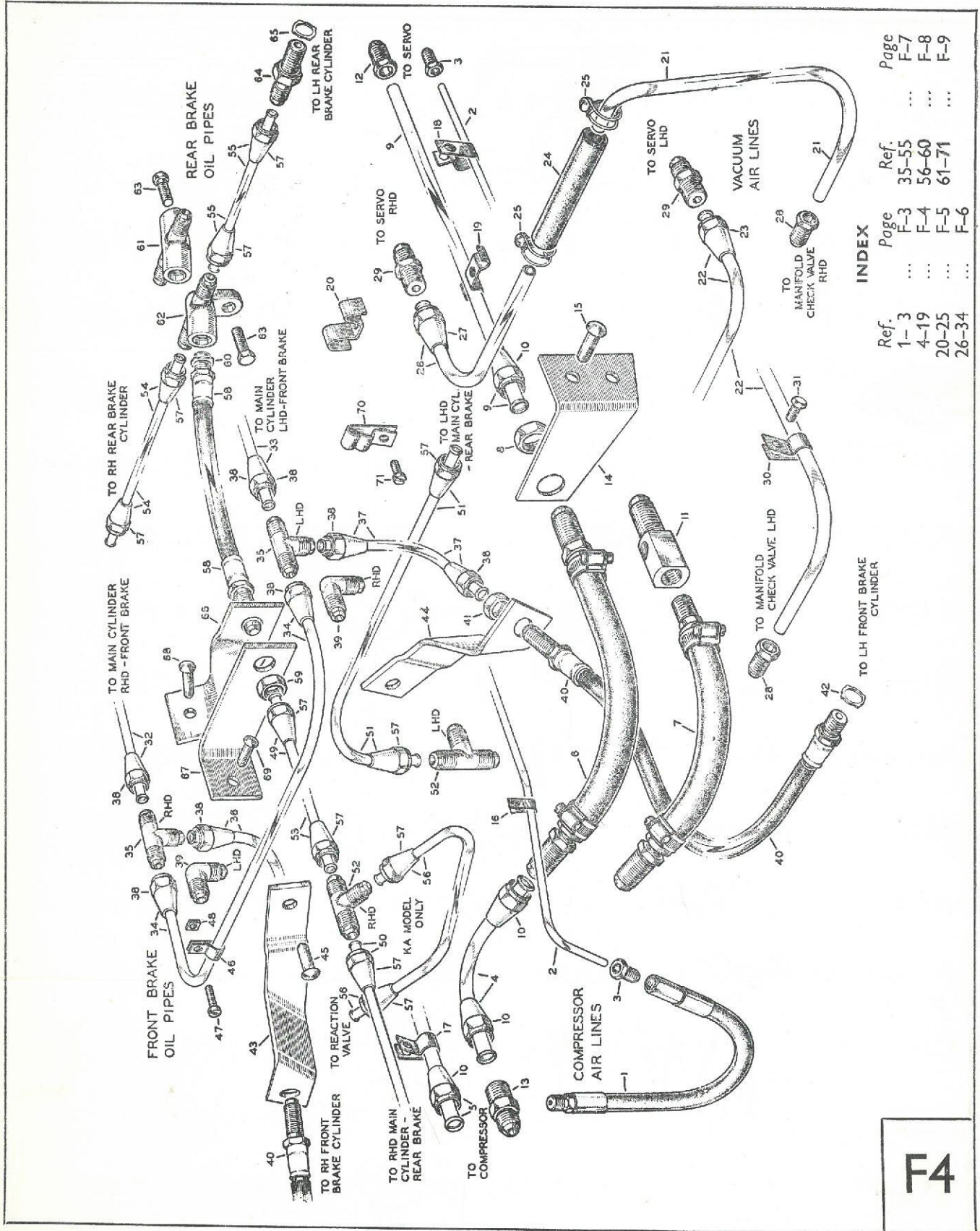

Ref.	Page	Ref.	Page
1-3	F-3	35-55	F-7
4-19	F-4	56-60	F-8
20-25	F-5	61-71	F-9
26-34	F-6		

F4

BRAKE MAIN CYLINDER AND "AIR PRESSURE" REACTION VALVE
 SERIES TK

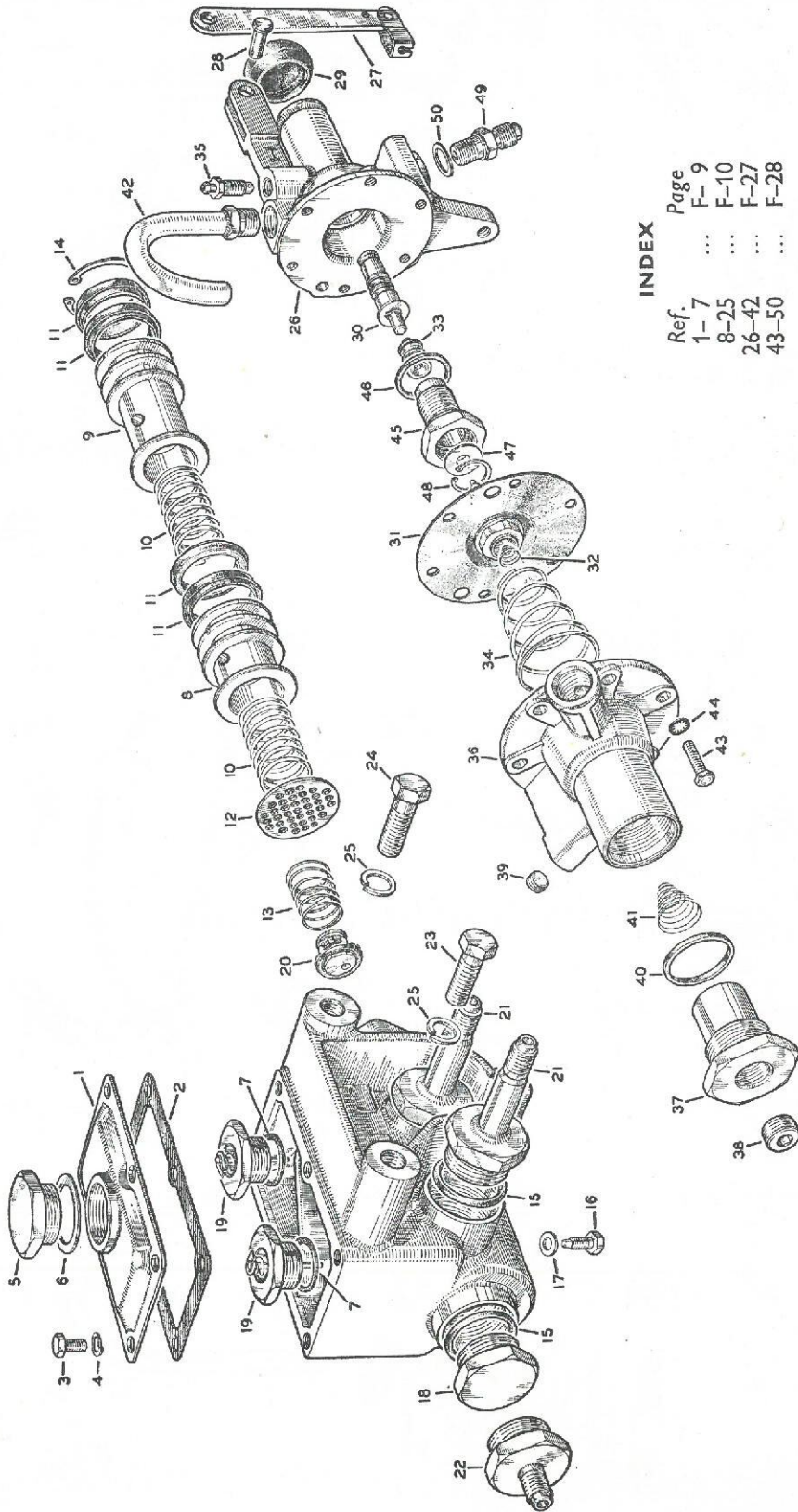

INDEX

Ref.	Page
1-7	F-9
8-25	F-10
26-42	F-27
43-50	F-28

F5

SERIES TK VACUUM REACTION VALVES AND CHECK VALVE

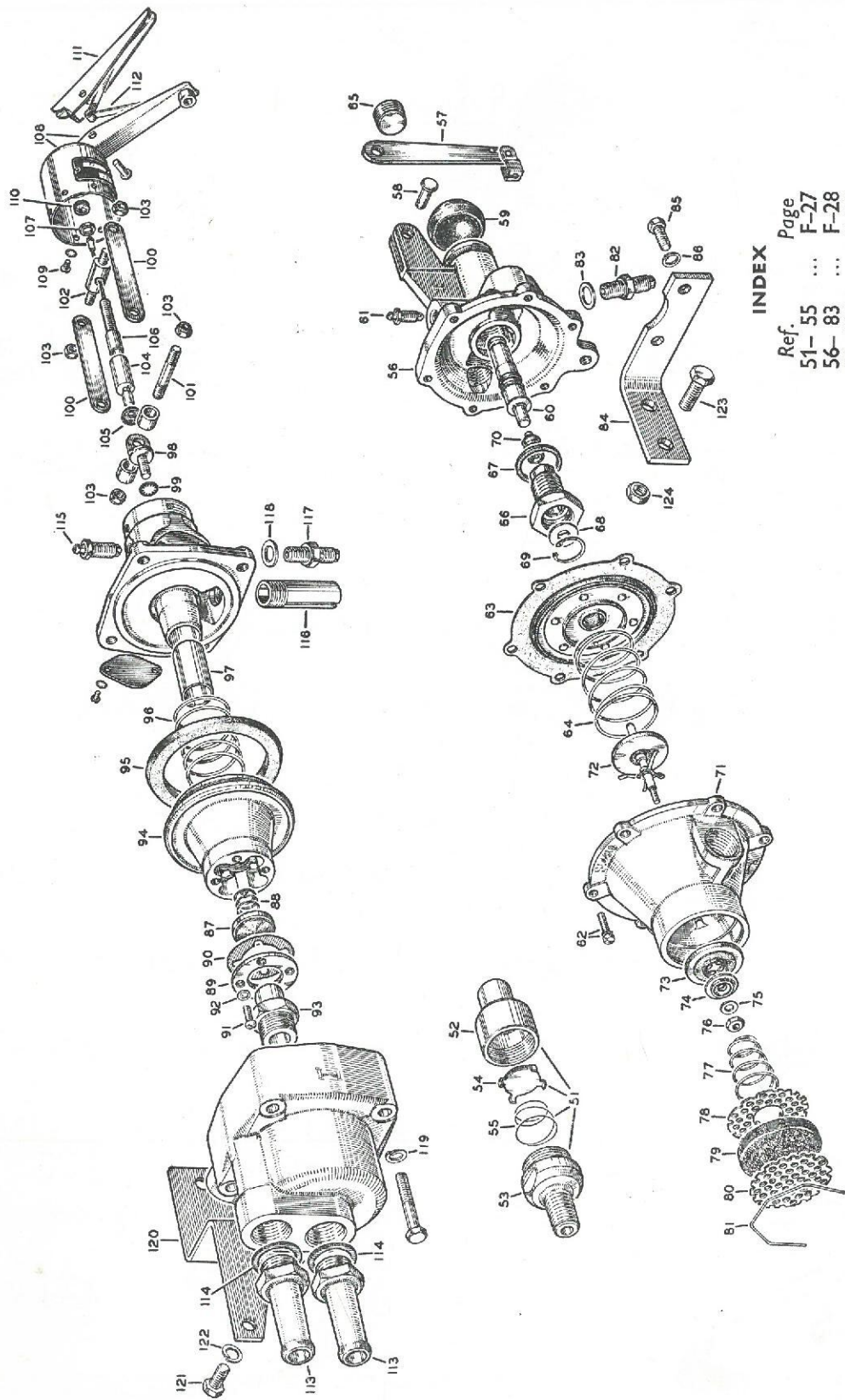

F5

SERVO CYLINDER—AIR PRESSURE BRAKING—RIGHT-HAND DRIVE
SERIES TK

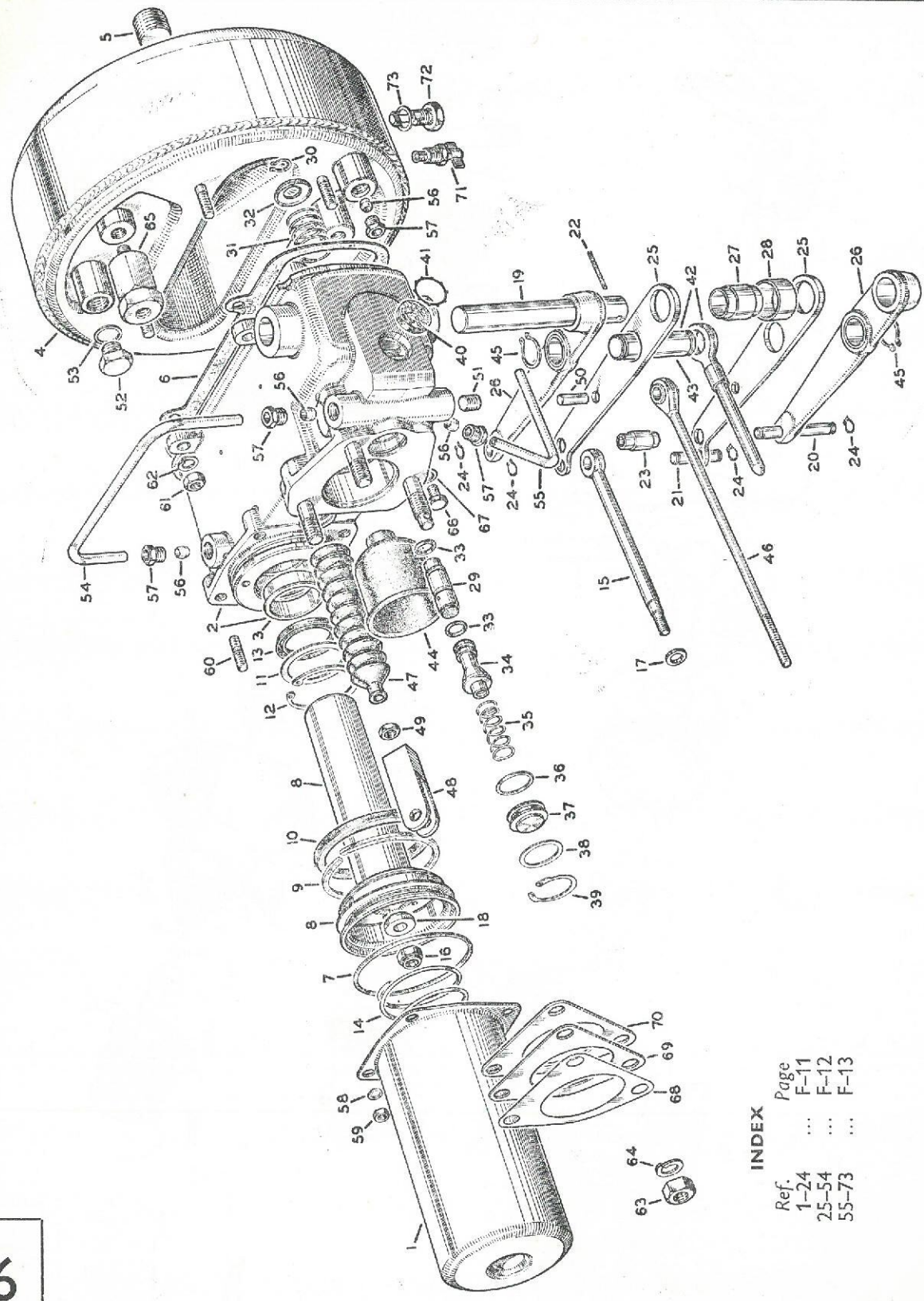

INDEX

Ref.	Page
1-24	F-11
25-54	F-12
55-73	F-13

F6

SERVO CYLINDER—AIR PRESSURE BRAKING—LEFT-HAND DRIVE
 SERIES TK

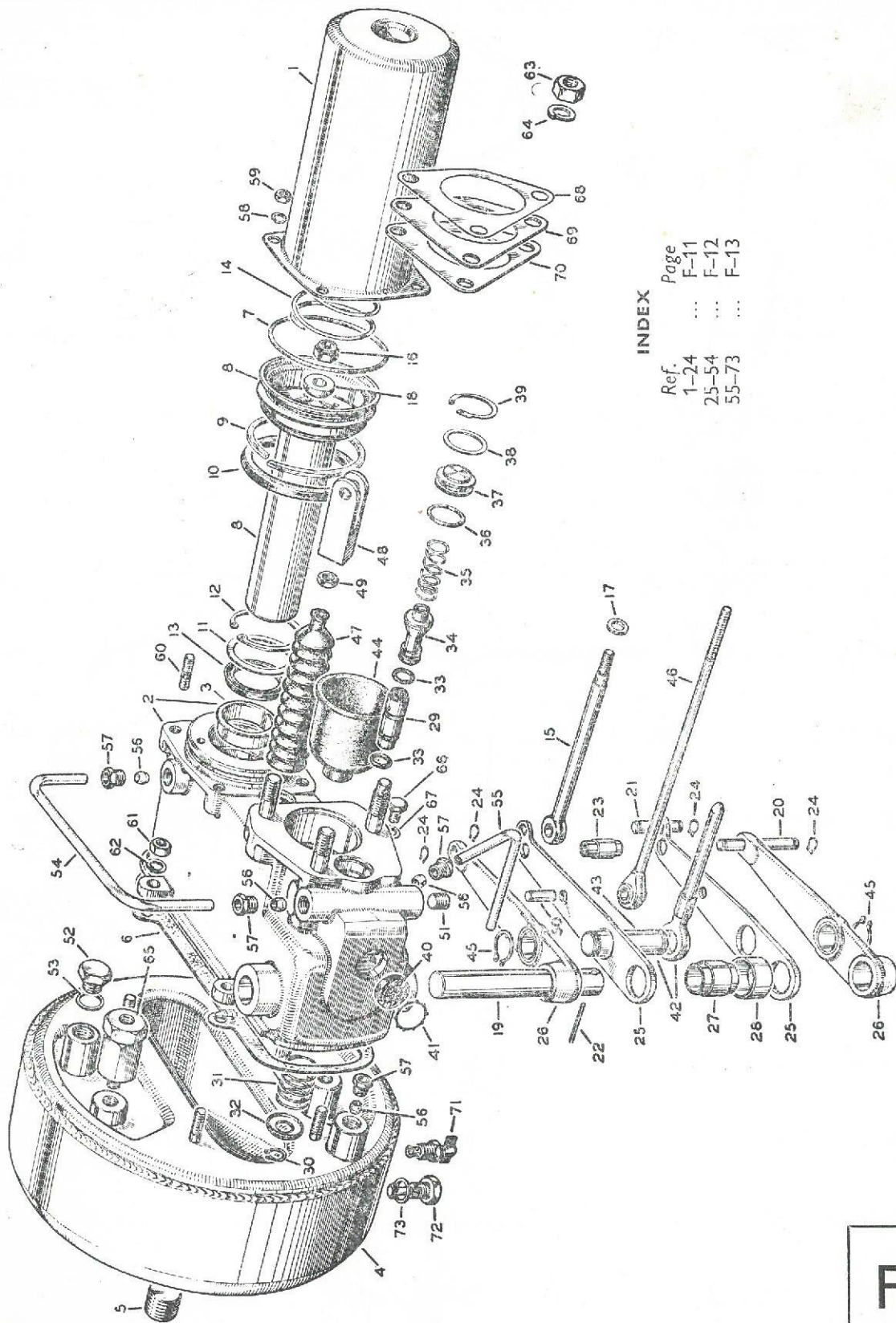

F6

SERVO CYLINDER—VACUUM BRAKING—RIGHT HAND DRIVE
SERIES TK

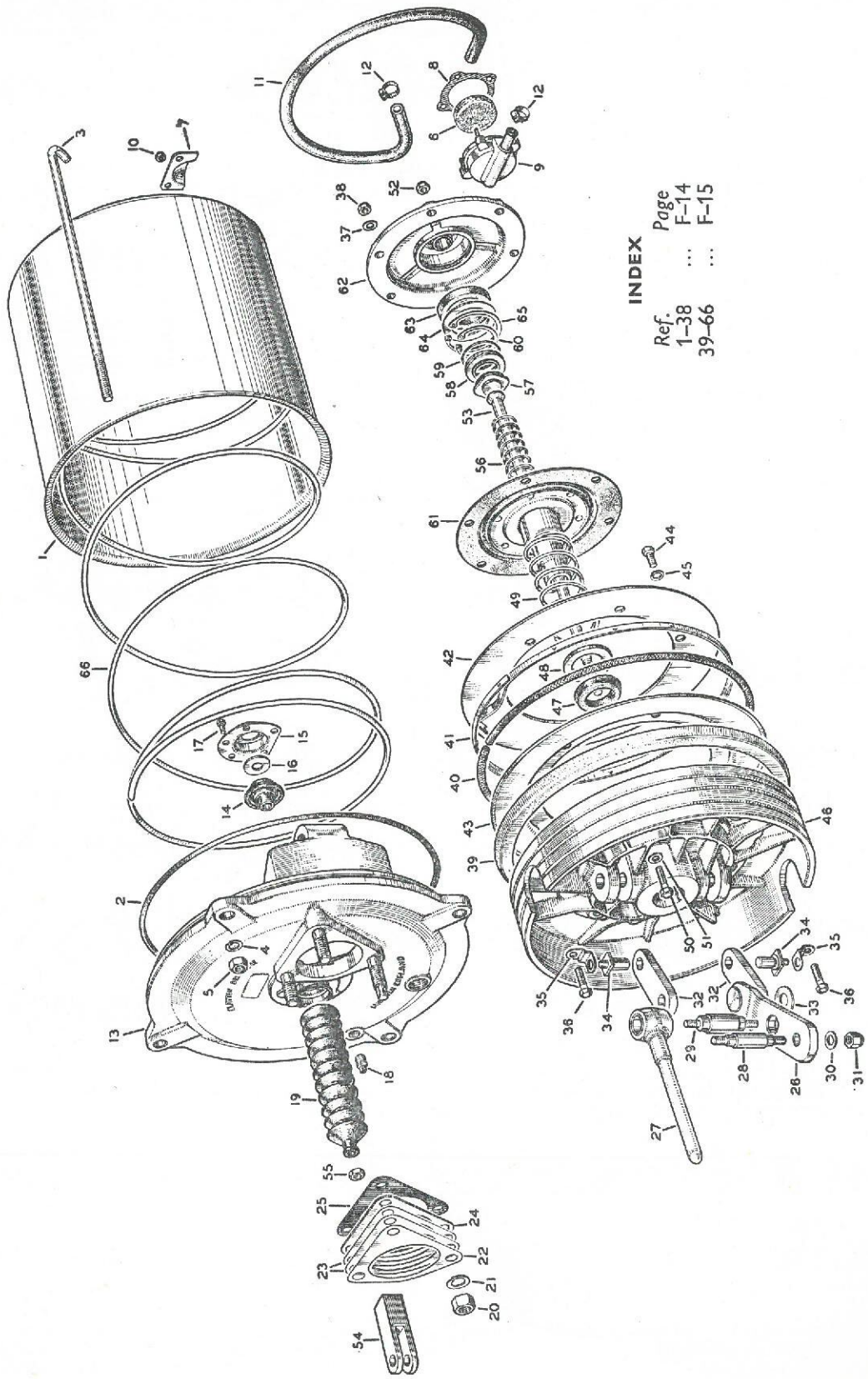

INDEX

Ref.	Page
1-38	F-14
39-66	F-15

F7

SERVO CYLINDER—VACUUM BRAKING—LEFT HAND DRIVE
SERIES TK

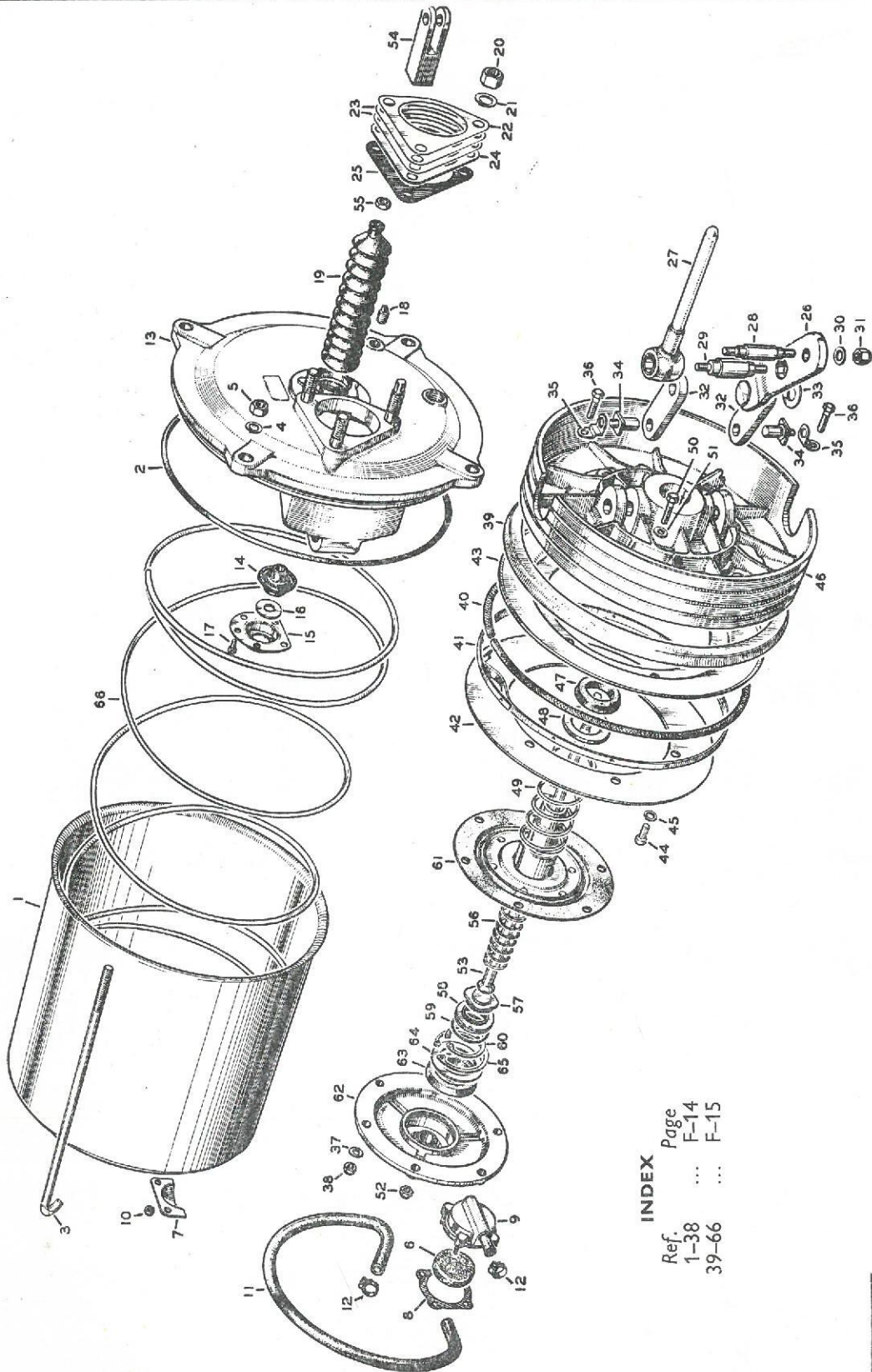

INDEX

Ref.	Page
1-38	F-14
39-66	F-15

F7

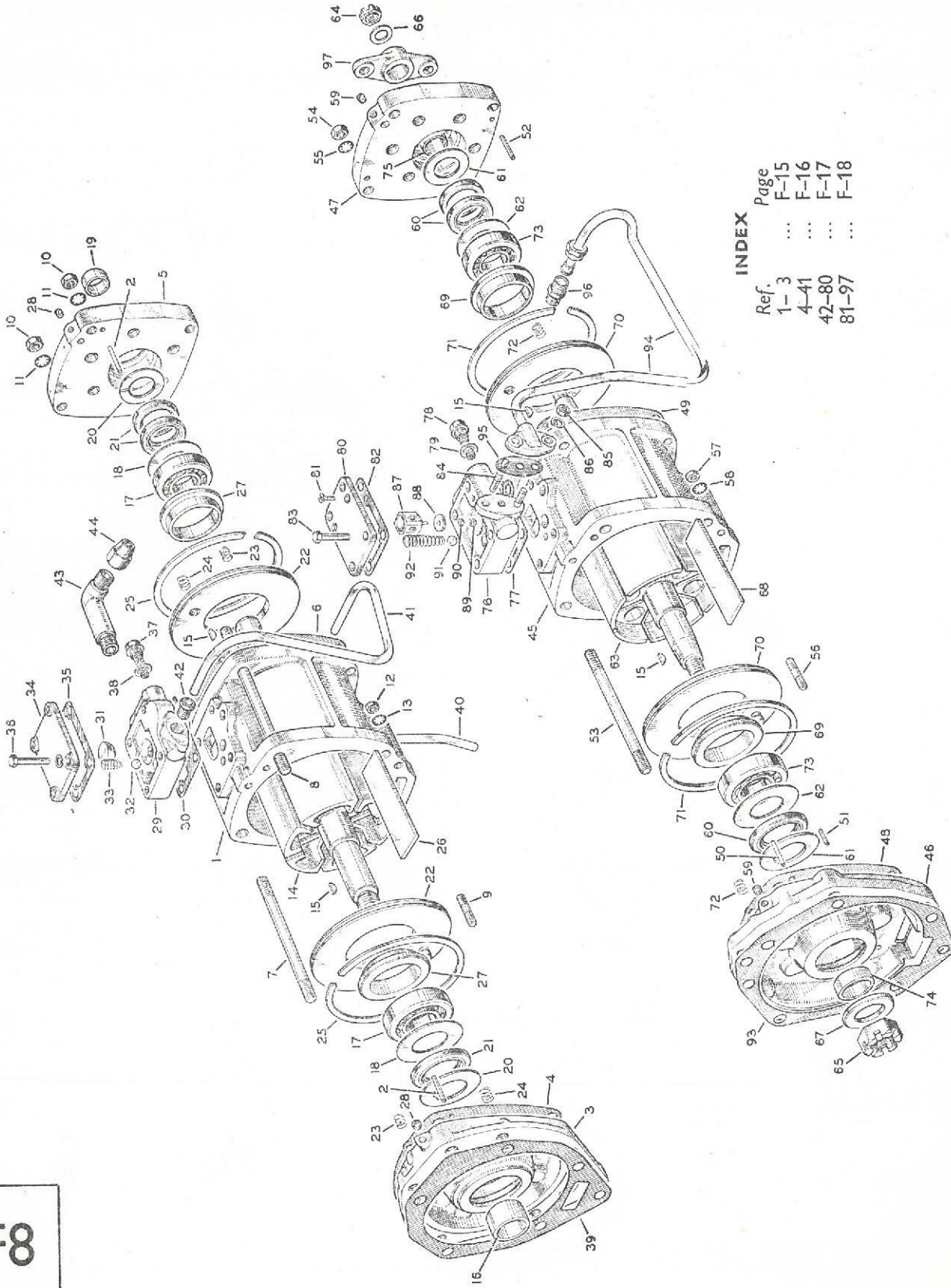

INDEX

Ref.	Page
1-3	F-15
4-41	F-16
42-80	F-17
81-97	F-18

F8

INDEX

Ref.	Page
1	F-18
2-29	F-19
30-49	F-20
50-52	F-21
53-54	F-25
55-62	F-21
63	F-25
64-75	F-21
76-85	F-22
86-87	F-26
88-99	F-22
100	F-23
101	F-26

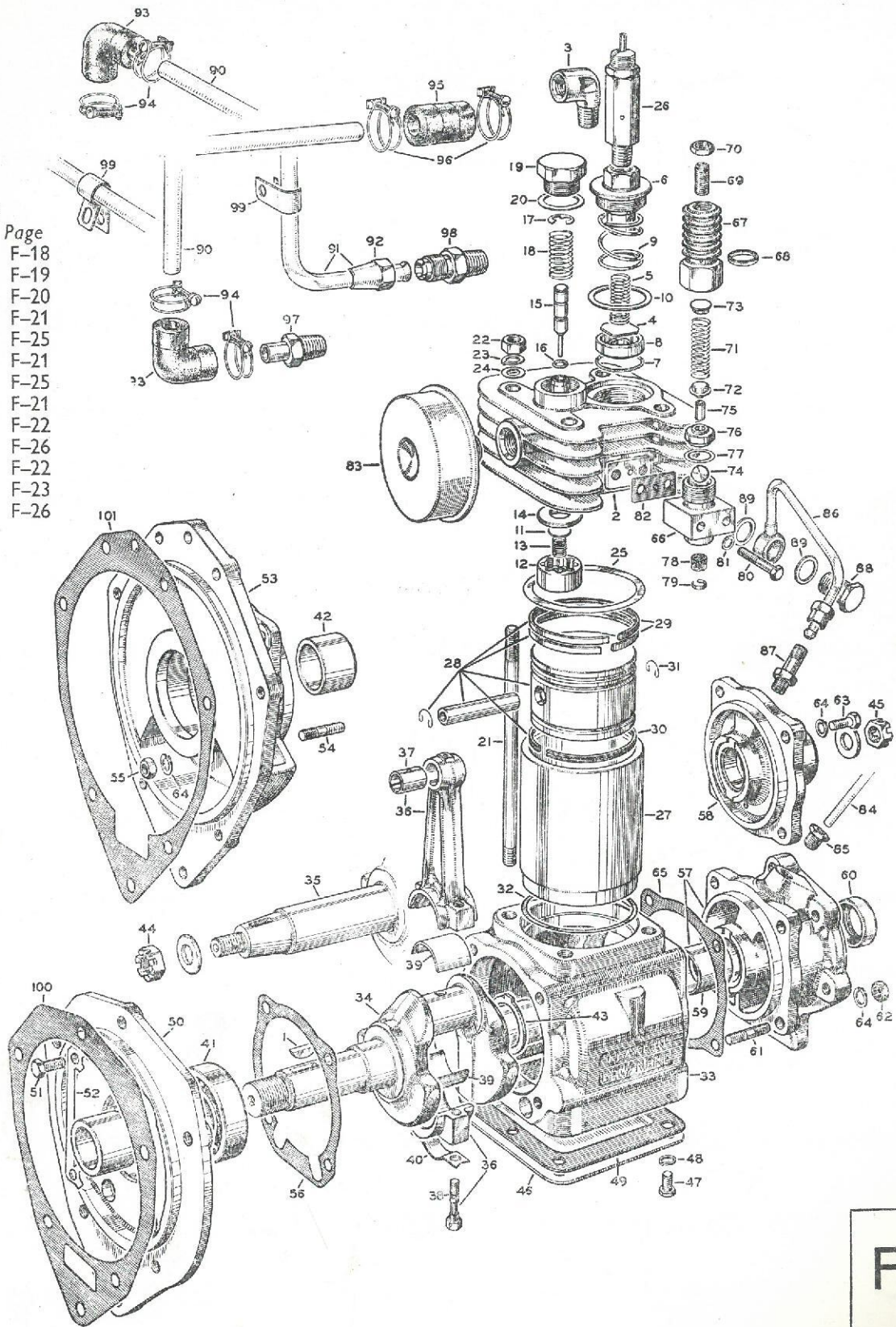

F9

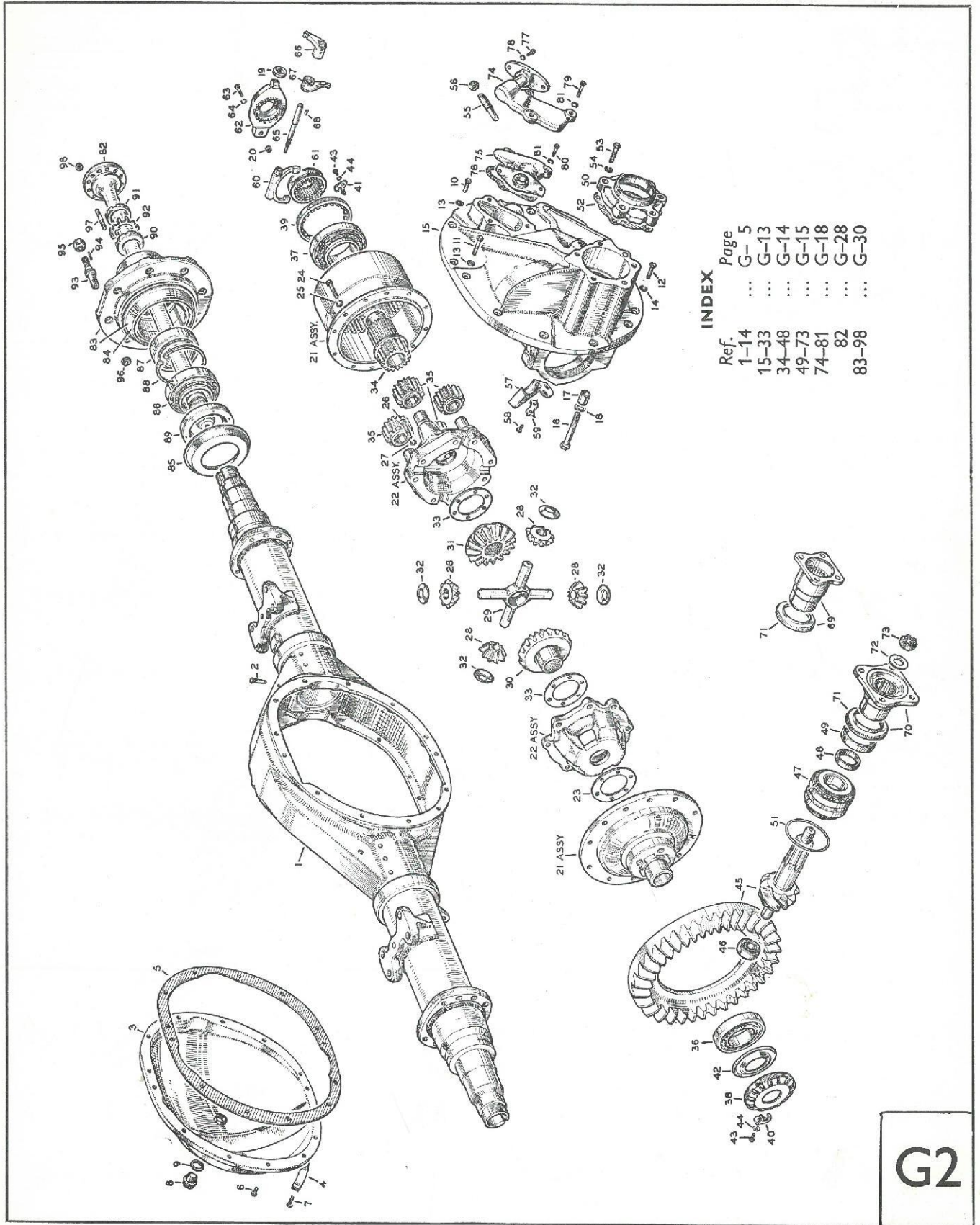

INDEX

Ref.	Page
1-14	G-5
15-33	G-13
34-48	G-14
49-73	G-15
74-81	G-18
82	G-28
83-98	G-30

G2

TWO SPEED REAR AXLE SHIFT CYLINDER AND DIAPHRAGM SERIES TK

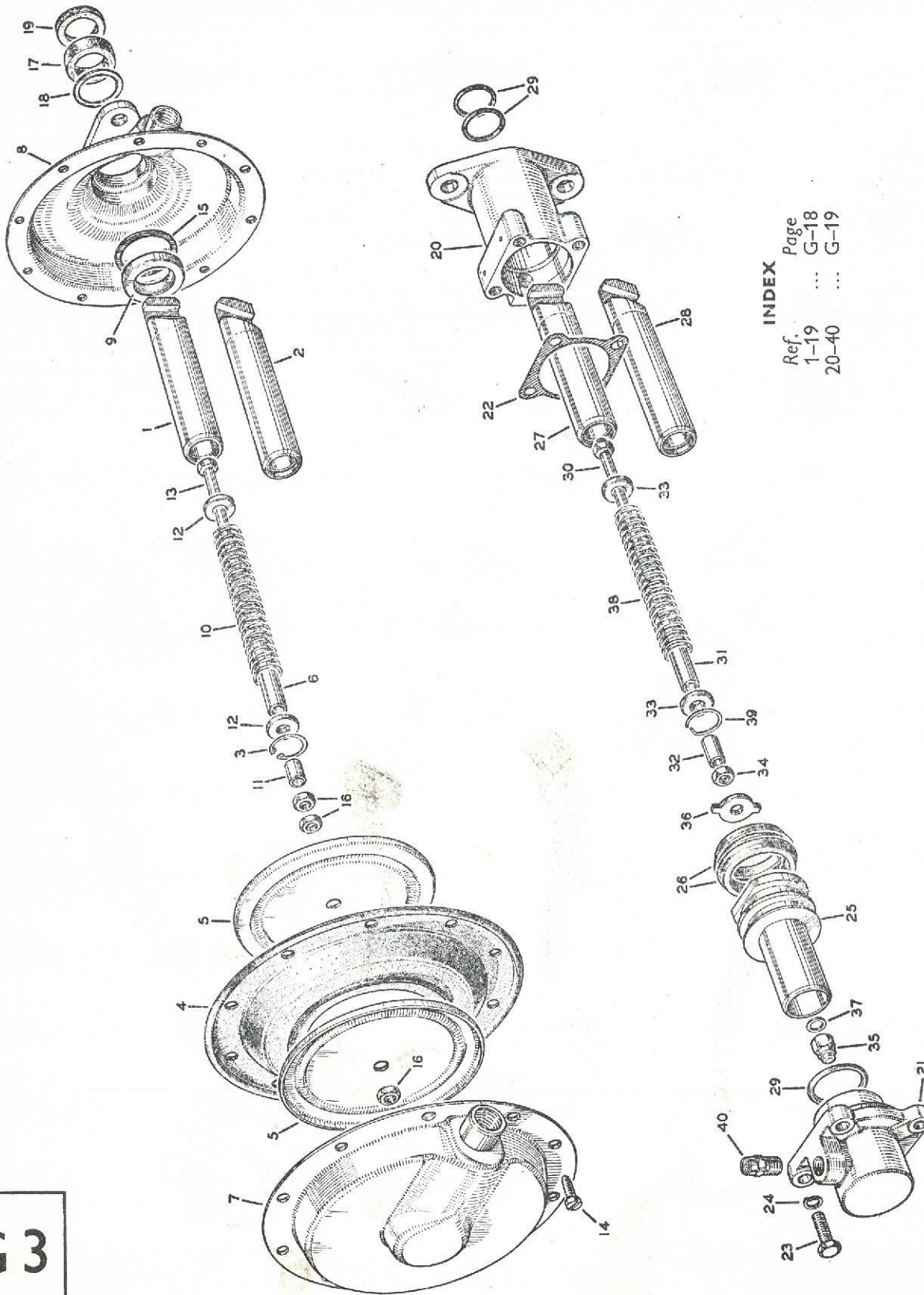

INDEX

Ref.	Page
1-19	G-18
20-40	G-19

G 3

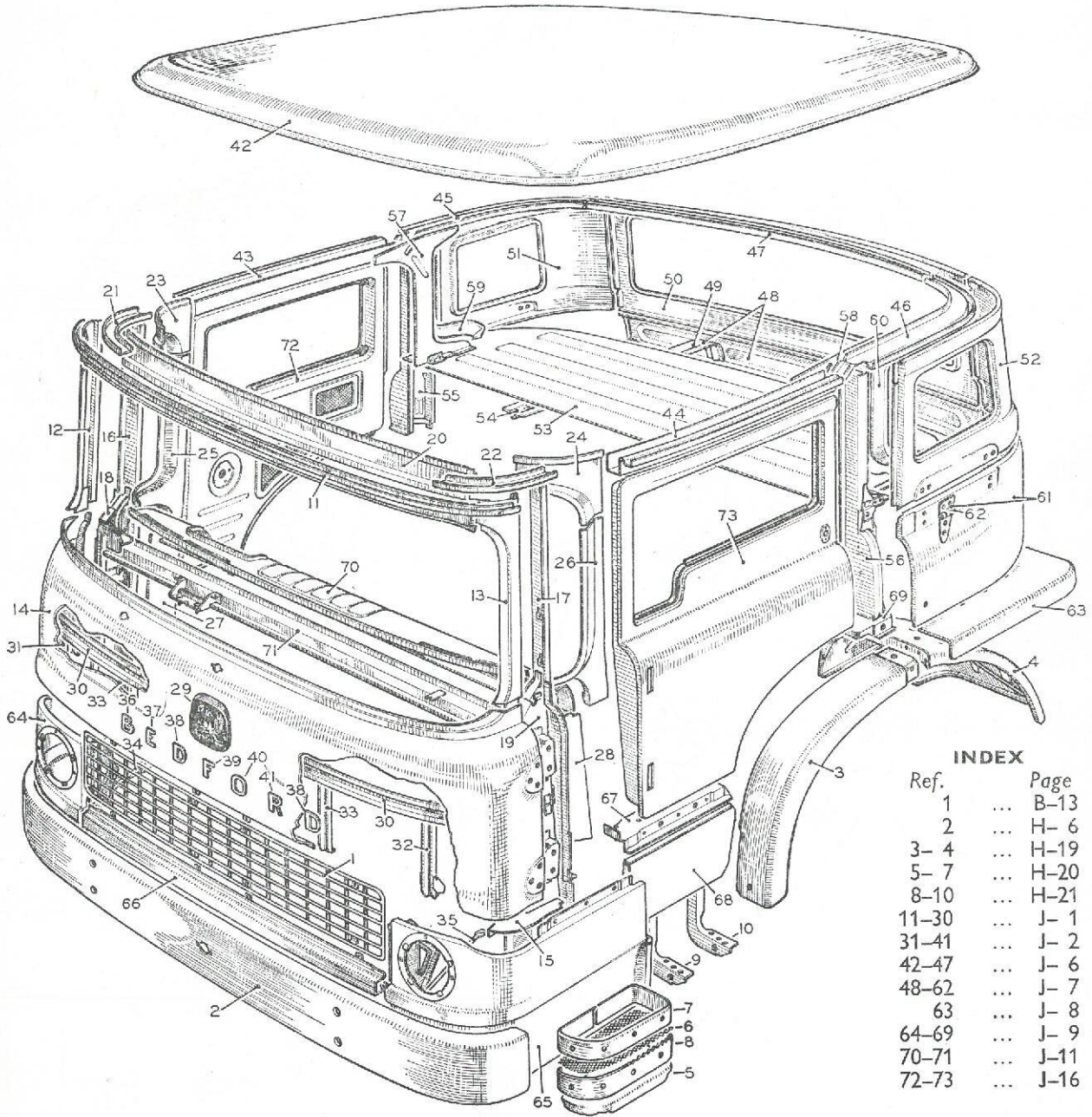

INDEX

Ref.	Page
1	... B-13
2	... H- 6
3- 4	... H-19
5- 7	... H-20
8-10	... H-21
11-30	... J- 1
31-41	... J- 2
42-47	... J- 6
48-62	... J- 7
63	... J- 8
64-69	... J- 9
70-71	... J-11
72-73	... J-16

J1

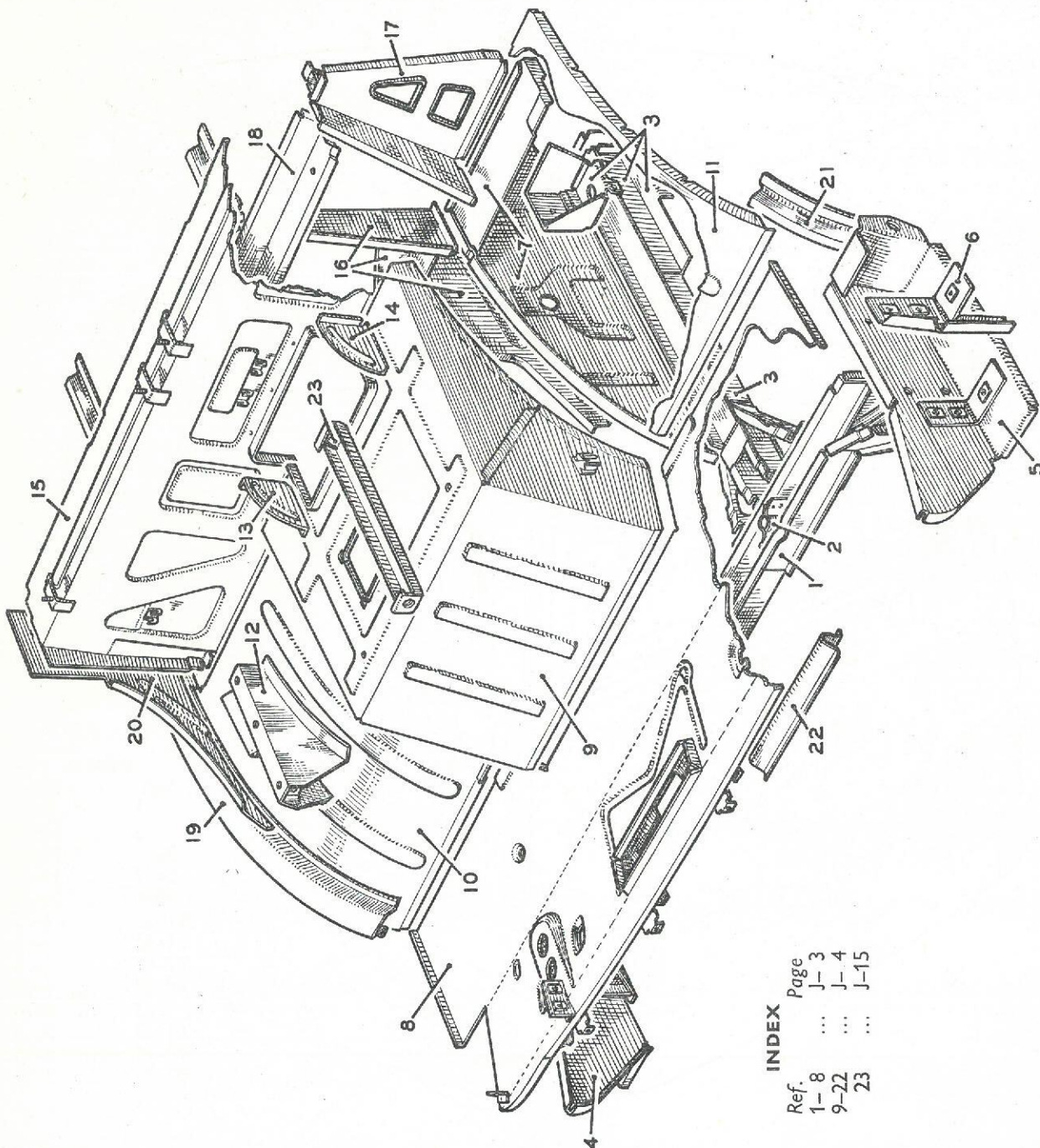

Ref.	Page
1-8	J-3
9-22	J-4
23	J-15

J2

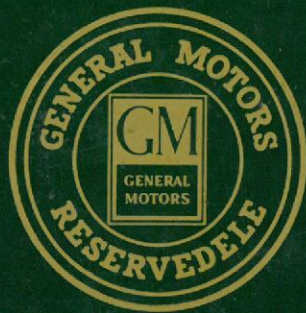

MAGNUS PEDERSEN KBH. 7000

224.2
Sys.nr. 13437